The Plainsman 48

We'll al-wa
you our
The da
part.
We'll al - ways
think of

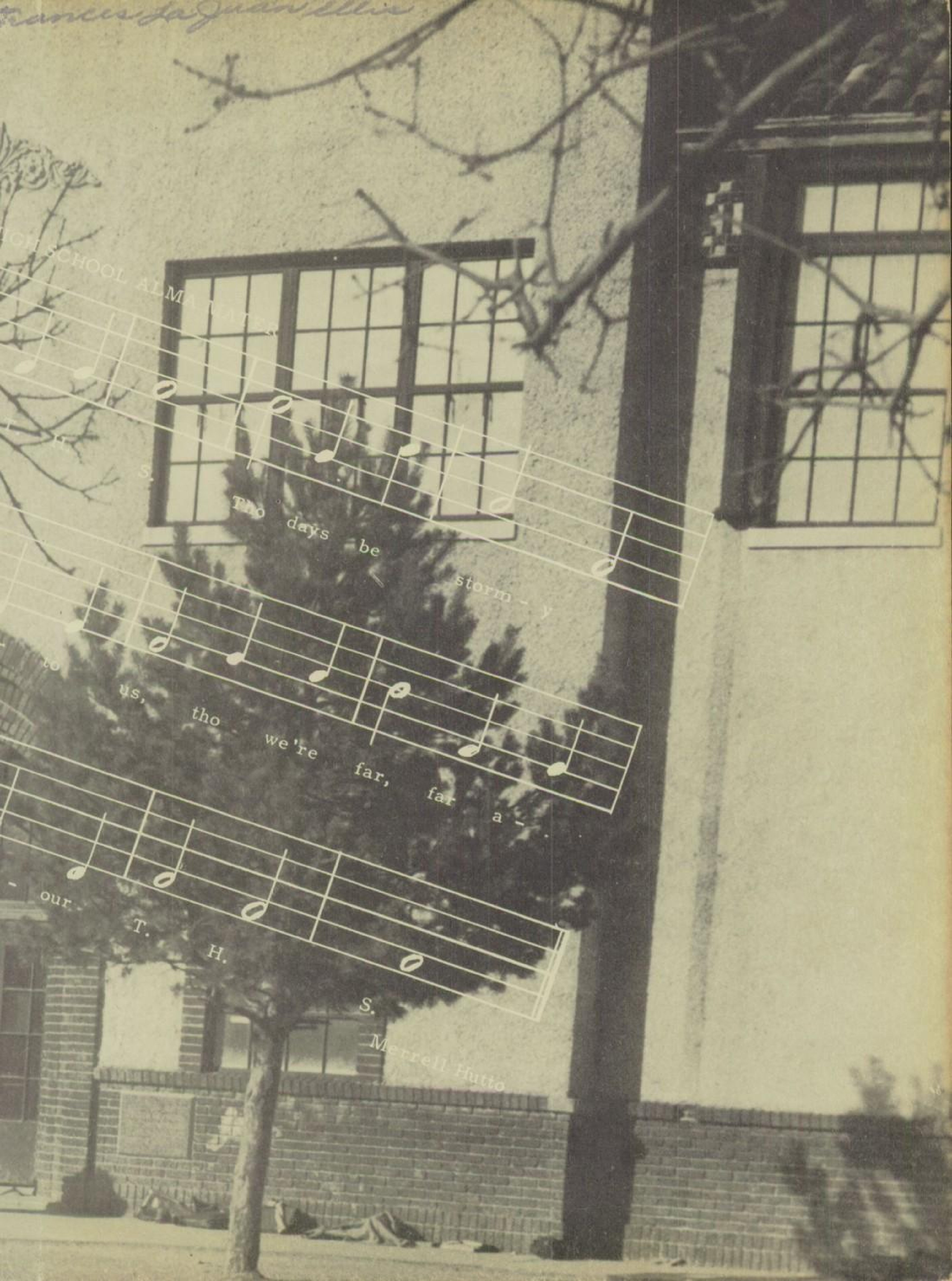
SCHOOL ALMA MATER
H.
S.
Tho days be storm - y
to us, tho we're far, far a -
our T. H. S.
Merrell Hutto

Dear La Juan,
You are a very cute and sweet girl. Being around you this year, I have learn to love you lots. May you always be as friendly and sweet as you are now.

Love
Betty Stamps

Dear La Juan
Old T.H.S. is going to miss you seniors next year. So here is wishing you the best of luck.

A friend
Pete.

Hi Frances
You are a swell girl and I deserve the best of luck in future years. Its been swell knowing you.
Bubbly Love

Good luck to you in what ever you do. "Archie"

Dear La Juan,
I think your a swell senior. Have enjoyed you very much.
Norma C.

Good luck to the cutest girl in school.
Ray Simpson

La Juan —
I think you are really a sweet girl. I wish that I could have known you better.
Good luck always,
Lawanda S.

LaJuan,
It has been nice knowing you these three years and I hope you have the best of everything in future years — Dziph Cowan Jr. 47-48

Dearest La Juan,
I have really enjoyed knowing you. I wish you the best luck now and always. You are a very cute girl and also sweet.
Love
Lorene Peek
Junior 47-48

Dear La Juan,
I haven't known you long but I like you lots.
Best wishes,
Roberta M.

Dear La Juan,
You have such a sweet personality and disposition that I could never forget you. You have such wonderful ways that I know you will make good in life.
La Juana

Juan,
you are the sweetest
little girl I've ever
known. I've had
gobs of fun knowing
you and being with
you. T.H.S. will be
less spirited now.
Best of luck.
Norma Sneathen

Best of Luck
To a swell girl
Flora
Stevens

Dearest La Juan,
I have really enjoyed
knowing you and being
in the T.T.C. Club with
you. I think you are one
of the prettiest and sweetest
girls I know. You are
simply wonderful. I hope
you have all of the success
in the world.
Love
Verona

Dear Ellis.
How is my girl.
I hope you have
success in everything
and just part of the
luck in the world
because I want
some of it. Even tho
you are a social
outcast, you are tops
on my list.
A friend
Sandy

Dearest La Juan,
Wanda just can't express
how I feel toward you.
We have had a lot of fun
together. I will miss
you very much next
year. Best of everything to
a sweet and swell girl.
I have really enjoyed being in the
T.N.T. with you.
Lots of luck
Judy

Dear LaJuan,
Here's to a nice, friendly
girl - may you have
all the happiness life
can offer.
Keith

Dear La Juan,
It has sure been such a pleasure knowing you. We sure are going to miss you Seniors next year. Here's wishing the best of luck & happiness to a beautiful girl.
Love
Carolyn Lindley

Dear L Juan
I will always remember you as one of my best friends & I hope you will remember me. Lots of luck.
Janeene

Dear La Juan
I wish you the best of luck & happiness in life.
Ray Tomlinson

Dear La Juan,
I have enjoyed being in your class and knowing you. You are a very sweet girl and I like you a lot.
Lots of Luck
Pauline Todd

All I can say is: you're the [illegible] person I ever met.
[illegible] at I have carter drinks [illegible]
H

Dear La Juan:
I have enjoyed your presence in the class of Home Ec. Here's hoping for the best of everything.
Mable

I wish all the luck in the world to a very attractive and nice girl,
Remember me
Jeff Engler

Dear Juan,
Leaving friends like you for awhile will be hard to do. You've always been so sweet and nice! I'll remember always our swell times together.
Love,
Mary

Dear La Juan,
I think you are really beautiful and sweet too. We have had just loads of fun in the past.
I know that you will have the best of everything.
Love ya,
Pat Cantrell

Dear La Juan,
Here's wishing you
lots of success and happiness
in the world. It has been
nice knowing you, but I
sincerely hope that our
friendship doesn't end
just because you graduate
this year. "Be real sweet
now"
always,
Dean
"H"

Dear Juan,
I've loved knowing you
gobbs. Good luck to one
of my favorite seniors.
I admire your good
guarding in basket-
ball - hope I will get to
play sometime.
Lots of wishes,
Yenni Vaughn
(Senior to be in
1950.)

Dear La Juan,
It's been a pleasure
knowing you these
past years. I think
you are very pretty
sweet and hope you
stay that way. May
you have luck and
happiness in your years
to come.
A "Soph"
Pete N.

THE PLAINSMAN

1948

Dear La Juan
I have enjoyed
being one of your
friends very much.
I hope you the very
best in life.
Love
Rosemary

Dear La Juan,
I think you have a
very pretty complexion.
I've enjoyed being in
the club with you as well
as in school.
Be sweet.
Love,
Frances
Jr. 1948
J.N.D.

Dear La Juan,
I think I shall
never forget those
basketball days. You
have been nice to me
and I will remember you
as the girl with the
cute little figure.
Happiness to you always,
Norma

the best of luck
to a swell girl
J. E. B.

Dear La Juan,
We have sure had
a lot of fun this year
and in the past years.
I hope you have many
more years of happiness.
I wish you the best of luck.
J. W. Maynard

To a friend not
known very
long Lots of Luck
Bobby H.

Lots of luck
and happiness to
you and it has
been fun knowing you
all. Lots of luck Valton
Tucker

La Juan
It has been
fun knowing
you all these
years. I hope for
you the best in
life. Love ya!
La Nelle Smith

Published by
THE STUDENTS
of
TULIA HIGH SCHOOL
under the sponsorship of
Mrs. S. C. Scott
Mr. R. E. Devin

Dear La Juan,
It's really been
swell having you
for a classmate and
friend. I hope you
have the best of
everything in life.
I love ya!
Mary Beth Newby

Hello La Juan:
We will miss you
Seniors next year.
We'll be wishing
you all kinds of
Good luck.
Come back to see
us. Sam T. Bryan

Dear La Juan,
You have the
cutest figure and
prettiest smile.
Stay just like
you are.
Love,
Donna

La Juan –
Here we are
graduating – I'm
surely gonna miss ya.
Let's never forget our
wonderful senior class
trips, prom, banquet &
everything!
Luck always,
Joyce

Dear La Juan,
It has really
been swell knowing
you and having you
on our basket ball team.
I wish you lots of
happiness + success
Mrs. Rice

La Juan,
you are the
sweetest person
I have ever
know (besides Donald)
& I like you lots.
you have a
wonderful per-
sonality. Here's
wishing you
lots of success
& happiness.
La Nelle Smith

Dear La Juan
Here's wishing
all the luck in
the world.
Love ya,
Jo Ann
Simpson

La Juan,
Your stay in my
classes has been pleas-
ant to me. You can
be successful in busi-
ness school if you
start out doing your best.
I wish the best for
you - that means re-
ward for your best
efforts. Sincerely,
M. Hulsey

Dear La Juan
It has been fun
going to school
with you Lots
of Luck Caroline
Schultz

La Juan,
It's been a pleasure
to know you this year.
Remember the fun we
had on our senior trip.
Best wishes and good
luck to a nice girl.
Your classmate,
Sterling Rodgers

Dear La Juan
It has been swell knowing you and associating with such a fine girl. I will always have pleasant memories of you and the rest of the seniors this year. Remember the "shutter bug".
A friend
Wilson

La Juan
It has been swell associating with you through the year. Best of luck and happiness.
Elwen Hom

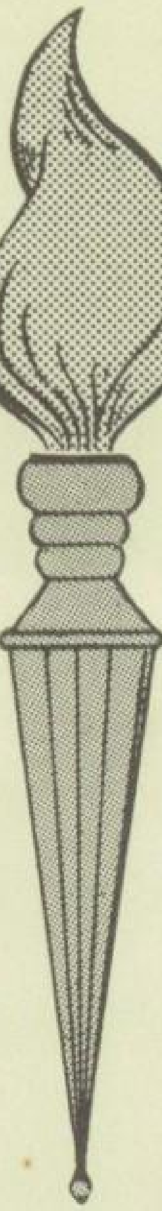

Foreword

The Plainsman portrays in a limited number of pages the joys and disappointments ordinarily experienced in a high school year.

We have endeavored to give the students a yearbook that will be treasured through the years as well as a joy for the present. It is the sincere hope of the staff that you will find this volume a true representation of this school year of 1947 and 1948 — the year which brings down the curtain on high school days in the building which has been home to us since 1924.

Administration

BOARD OF EDUCATION

Standing: E. G. Barks, Tax Assessor and Collector; J. M. Hill, Secretary; M. C. Wheeler; and W. V. Swinburn, Superintendent.

Seated: Charles T. Herring; R. K. Brooks, Vice President; H. D. Rogers; and J. C. McMurry.

Joe W. Vaughn
President

Superintendents' MESSAGE

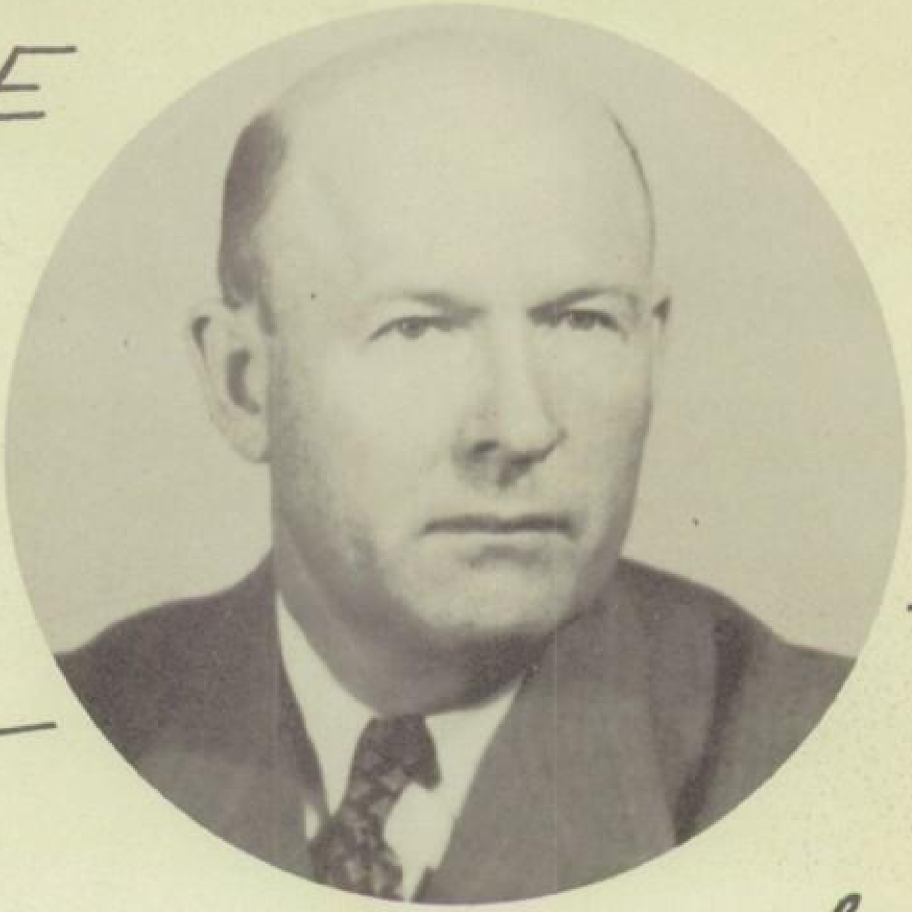

It is my earnest Wish
that teachers and students
Work in complete accord
in carrying on Worthy
activities, to the end
that Tulia Public
Schools may rank
high in all school
progress.

Sincerely yours,
W. V. Swinburn

Sam T. Bryan
Principal

Miss Mildred Hulsey
Eng. III and IV

Mrs. C. P. Mitchell
Eng. I and II

C. P. Mitchell Math
Social Science and Speech

Roger Smith
Athletics History

Mrs. Walter Edwards
Homemaking

R. B. Dawson
Vocational Agriculture

Rafe Nabors
Commercial
Athletics

Mrs. S. C. Scott
Study Hall
Math

R. E. Devin
Science

Mrs. Pat Harville
Library

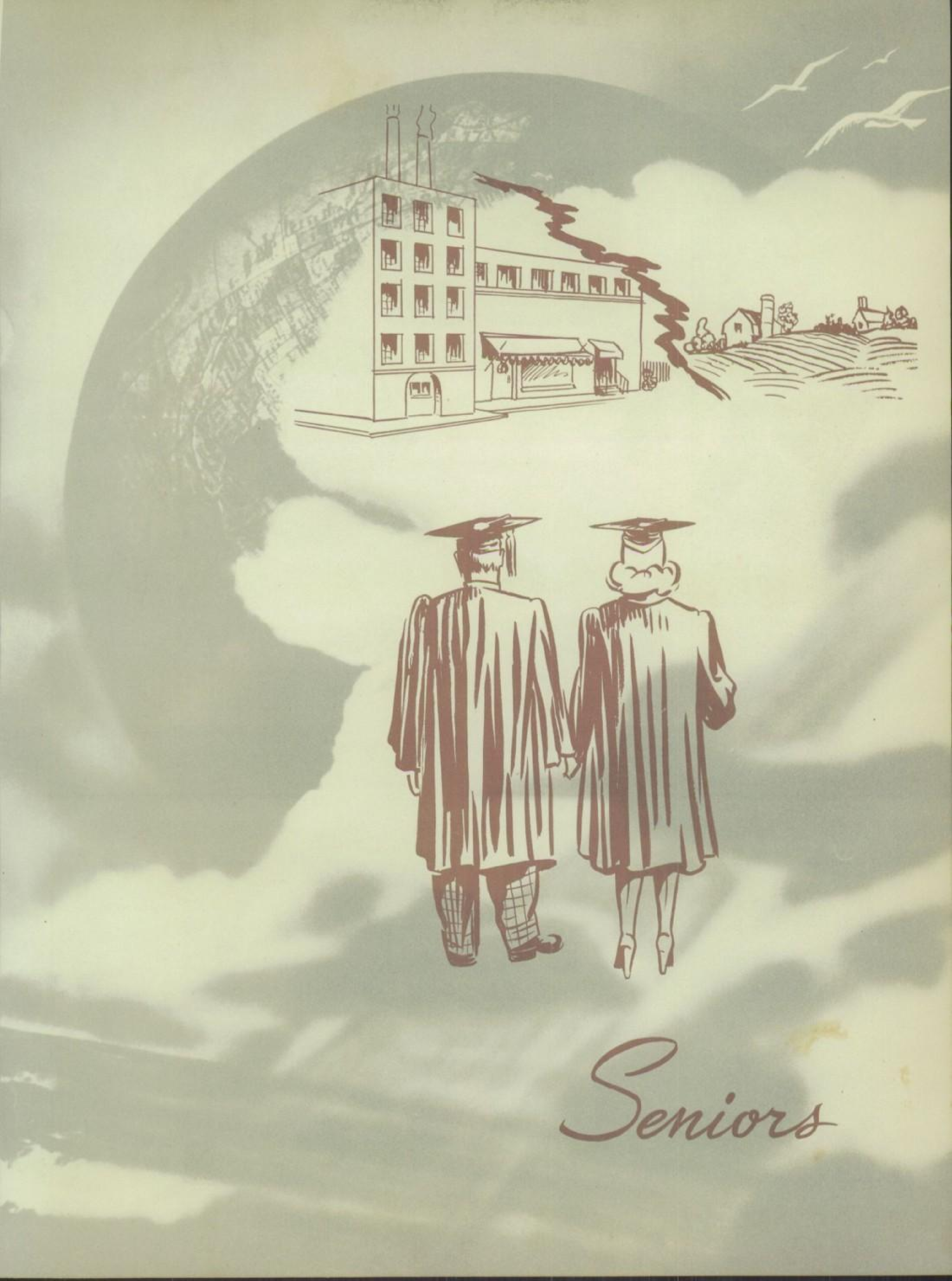

Seniors

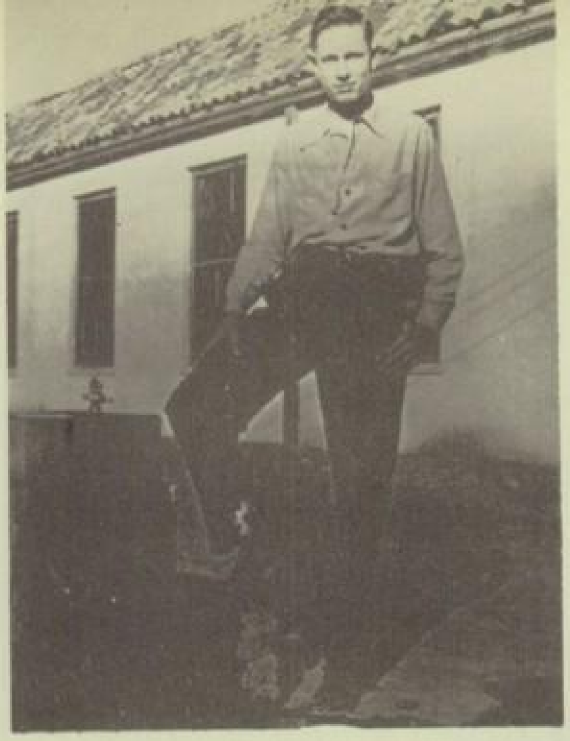

Keith Lindley
President

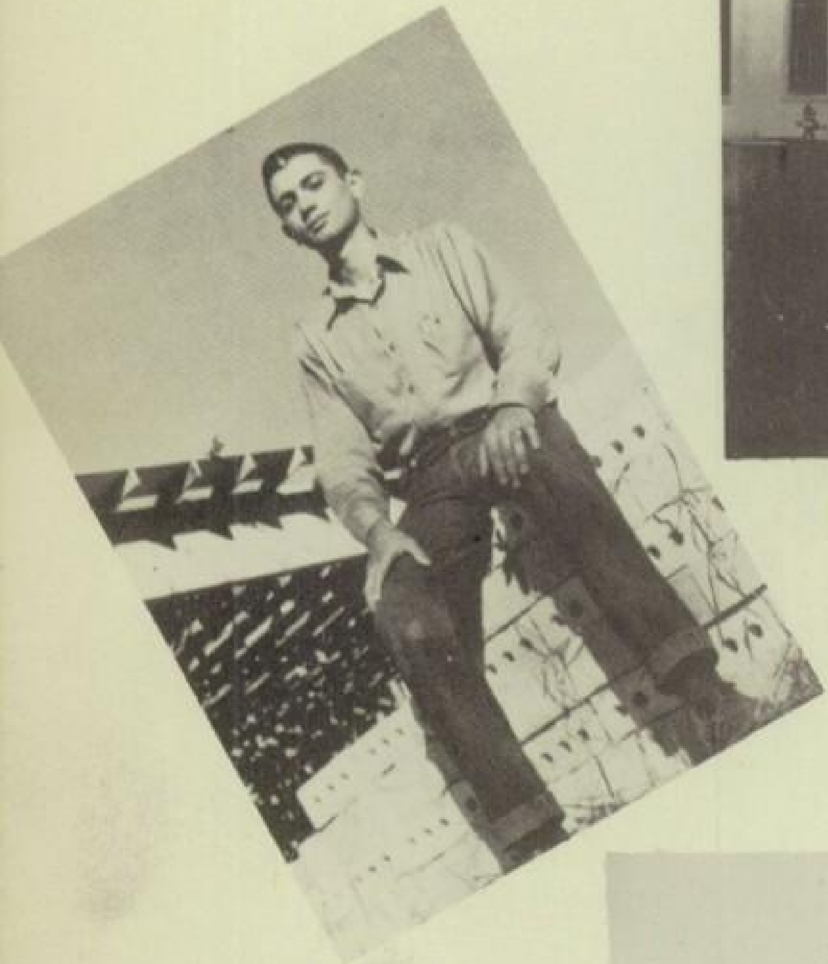

Sterling Rodgers
Vice-President

La Juana Ward
Secretary-Treasurer

Jeff England
Parliamentarian

Mr. R. E. Devin
Sponsor

Mrs. S. C. Scott
Sponsor

SENIORS

BORCHARDT, EDGAR

F.F.A. I, II, III, IV; Basketball I; Class President I; F.F.A. Treasurer III; Livestock Judging team III; F. F.A. Secretary IV.

BOSTON, TOMMY

F.F.A. I, II, III, IV; Who's Who I; F.F.A. Parliamentarian II; Class Vice-President II; Tech Judging team III.

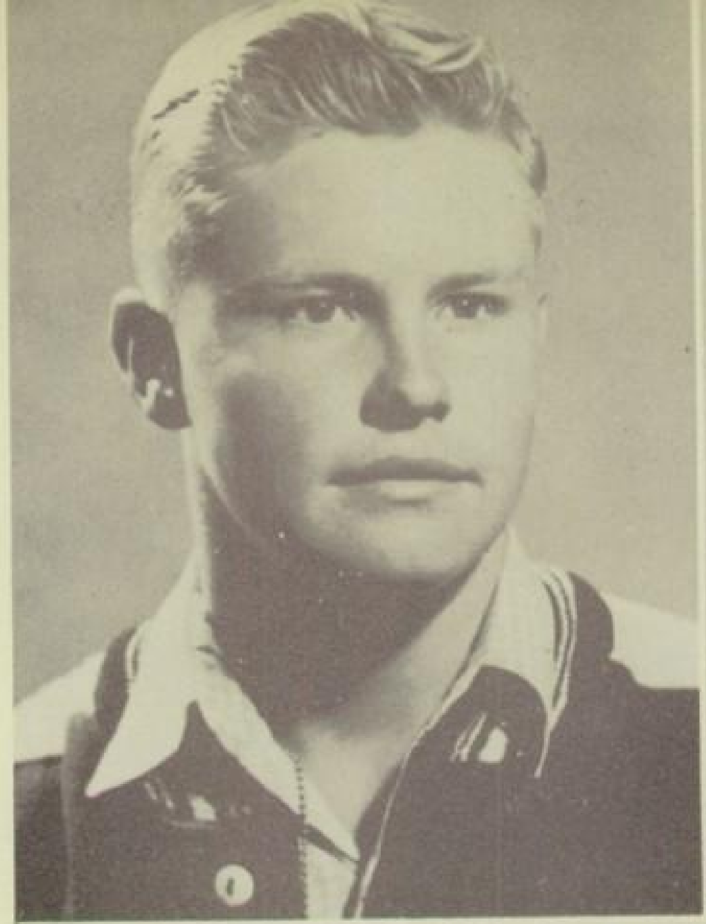

CANTRELL, PAT

Entered from Lubbock II; F. H. A. II, III, IV; Easter pageant II; Class President III; Jr. play; F.H.A. Treasurer III; F.H.A. Officer IV; Choir IV; Hornet staff IV; Variety show III.

CHILDERS, RETA

Entered from Marlow, Okla, IV; Pep Squad IV; Choir IV; Choir IV; Christmas pageant IV; F.H.A. IV.

CHRISTENSEN, CARL

Basketball I, II, III; F. F. A. I, II, III, IV; "T" Club IV; Track IV; Football IV

COSBY, BILLY

F.F.A. I, II, III; F.F.A. Historian II; Football II; Boxing II, III, IV; Track III

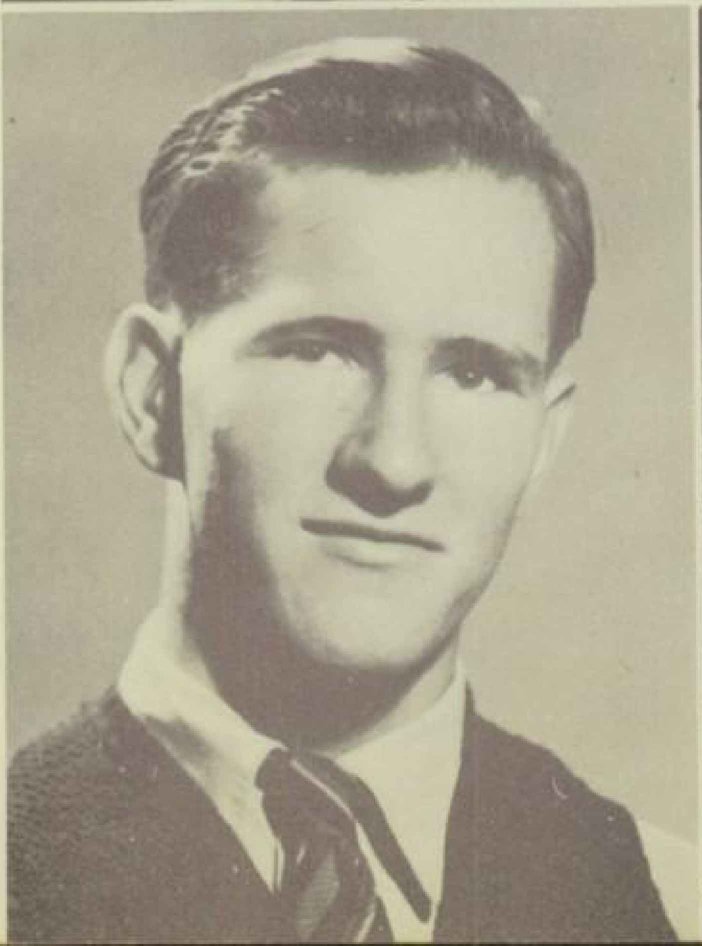

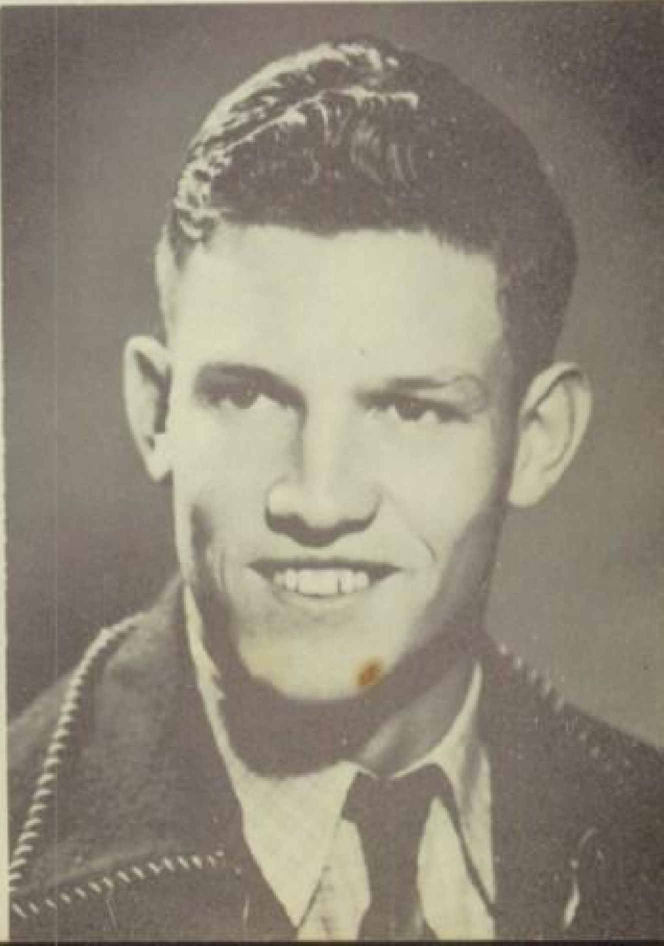

SENIORS

DICKEY, BETTY

Entered from Lakeview II; F.H.A. II, III, IV; Choir II, IV; Volleyball III, IV; Easter Pageant II; Christmas Pageant IV; Basketball IV; Hornet Staff IV; Annual Staff IV; Sr. Variety Show IV; F.H.A. Vice-President IV; Pep Squad IV

ELLIS, FRANCES LA JUAN

F.H.A. I, II, III, IV; Volleyball III, IV; Basketball IV; Choir IV; Hornet Staff IV; Pep Squad IV; Sr. Variety Show

ENGLAND, JEFF

F.F.A. I, II; Choir II, III, IV; Football III, IV; Jr. Play; T-Club IV; Sr. Variety Show

FINCHER, J. W.

F.F.A. I, II, III, IV; Chapter Conducting Team II, III; F.F.A. Secretary III; District F.F.A. President IV; Sr. Variety Show

FLETCHER, BETTY JO

F.H.A. I, II, III, IV; Band I; Band Play I; Easter Pageant I, II; Christmas Pageant I, IV; F.H.A. Parliamentarian II; Student Director Jr. Play; Class Parliamentarian III; Volleyball III, IV; Basketball IV; Hornet Staff IV; Annual Staff IV; Pep Squad IV; Choir IV; Sr. Variety Show

GOODNER, GENE

Entered IV; Merchant Marine Veteran; Sr. Variety Show

SENIORS

HAILE, DOROTHY BAKER

F. H. A. I, II, III, IV; Band president III; Band Club III; Band play III; Who's Who III; W. T. S. C. Band Clinic 1945; Variety Show IV; Christmas Pageant IV; Hornet Staff IV

HANCOCK, BILLYE

Spanish Club I; F. H. A. II, III, IV; (Entered third year from Canyon).

HUTSON, LELDON

KREIG, JUANITA LEA

F. H. A. I,II,III, IV; F. H. A. Secretary III; Student Council III, IV; Student Council Secretary III, IV; Football Queen III; "T" Club III, IV; Junior Play; Band Majorette III; Choir I, II, IV; Christmas Pageant I, IV; F. H. A. Treasurer IV; Who's Who IV; Variety Show IV; Hornet Assistant Business Manager IV; Basketball IV; Personality Queen IV; D. A. R. Good Citizenship Award IV.

LEMMON, TOM

F. F. A. I

LINDLEY, KEITH

F. F. A. I, II; Poultry Judging Team I; Who's Who II; Basketball II, III, IV; Boxing II, Football III, IV; "T" Club III, IV; Junior Play; Track III; Annual Staff III; Class Favorite IV; Class President IV; Variety Show; Choir IV; Hornet Staff IV.

SENIORS

LOVE, KENNETH

F. F. A. I, II; Football III; Boxing III, IV; Track III, IV; Basketball IV; "T" Club IV.

MASSEY, MARY

F. H. A. I, II, III. IV; Band I, II, III; Band Club Officer III; Band Club Play I; Class Secretary I; Majorette III; W. T. S. T. C. Band Clinic III; F. F. A. Sweetheart II; Class Reporter III; Variety Show IV; Assistant Hornet Edtior IV.

MAYNARD, J. W.

Class Vice-President I; "T" Club I, II, III, IV; F. F. A. I, II, III, IV; Basketball I, II; Texas Tech Judging Team I, III; Track III; Student Council Pres. IV; Variety Show IV; Hornet Staff IV; Personality King IV.

MESSING, NINA

Entered from Hicksville, N. Y. IV; Director of Variety Show IV.

MILLER, PATSY

F. H. A. I, II, III, IV; Junior Play; F. H. A. Reporter IV; Choir IV; Christmas Pageant IV; Pep Squad.

NELSON, BASCOM

Entered from Estelline III; F.F.A. IV.

SENIORS

NELSON, DON

F. F. A. I, II; Basketball I, II, III, IV; Football III, IV; Track III, IV; "T" Club III, IV; Vice President III; Jr. Play; Choir IV; Variety Show IV

NELSON, MONA

Entered from Cole Co., Okla. IV; F. H. A. IV; Basketball IV; Pep Squad IV; Variety Show IV

NEW, BILLIE SUE

F. H. A. I, II, III, IV; Choir II, III, IV; Easter Pageant II; Cheer Leader III; Peq Squad IV; Volleyball III; Most Pouplar Girl III; Christmas Pageant III, IV; Septette IV; F.H.A. Song Leader IV; Girls Basketball Manager IV; Variety Show IV; Hornet Staff IV

NEWBY, MARY BETH

Choir I, II, III, IV; F. H. A. I, II, III; IV; Christmas Pageant IV; Easter Pageant II; Jr. Play; F. H. A. Historian; Pep Squad IV; Annual Staff IV; Hornet Staff IV; Variety Show IV; Septette IV

O'DANIEL, DONNA

F. H. A. I, II, III, IV; Thespian Club I; Student Council I, II; Football Queen II; Jr. Play; Annual Staff IV; Choir IV; Pep Squad IV; Volleyball III

RODGERS, STERLING

Entered from Love II; F. F. A. II, III, IV; F. F. A. Historian III; Vice President IV; Who's Who IV

SENIORS

SANDERSON, RAY

F. F. A. I, II, III, IV; Band I, II, III; Basketball I, II, III, IV; Football I, II, III, IV; Student Council I; Boxing II, III, IV; "T" Club III, IV; Track III, IV; Choir IV; Variety Show IV

SEWELL, LAWANDA

Entered from Phillips, Texas IV; Choir IV; Septette IV; Variety Show IV; Pep Squad IV; F. H. A. IV; Christmas Pageant IV

SHELTON, DAN

Entered from Silverton III; F.F.A. III, IV

SHELTON, HASKELL

Entered from Silverton III

SHUBET, JOYCE

F. H. A. I, II, III, IV; Thespian Club I; Choir I, II, III, IV; Christmas Pageant I, IV; Easter Pageant II; Annual Staff I; Jr. Play; High School Sextet III, IV; Class Favorite IV; Hornet Editor IV; Pep Squad IV; Senior Variety Show IV

SIMPSON, RAY

F. F. A. I, II; F. F. A. Reporter II; Class President II; Student Council III; Hornet Staff II; Best All Round Boy III; Variety Show IV; Choir IV; Football II, III, IV; Co-captain IV; Most Valuable Back III; Basketball II, III, IV; "T" Club II, III, IV; "T" Club Sect. III; "T" Club Pres. IV; Track III, IV; Boxing III, IV

SENIORS

SIMS, GENE

SMITH, LA NELLE

F. H. A. I, II, III, IV; Choir II, III; Co-captain of girls basketball IV; Pep Squad IV

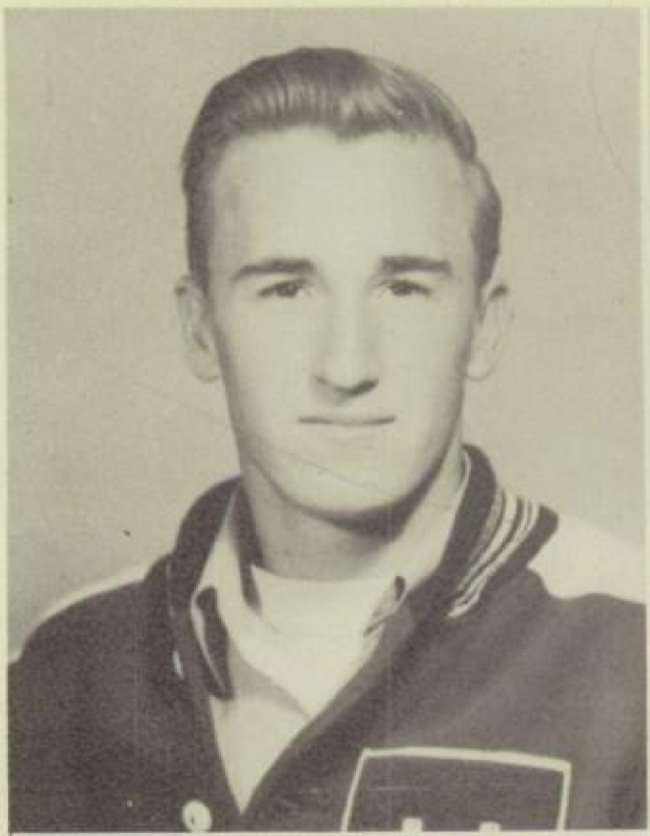

TOMLINSON, RAY

Entered from Lakeview II; F. F. A. II, III, IV; Choir II, IV; Football III; Track III, IV; Basketball IV

TURNEY, ELAINE

Choir I, II, III, IV; F. H. A. I, II, III, IV; F. H. A. Song Leader I, II, III, IV; Who's Who I; Christmas Pageant I, IV; Easter Pageant I, II; Sextet I, III, IV; Hornet Staff II; Jr. Play; Class Secretary III; Annual Staff III, IV; Annual Editor IV; Variety Show IV; Pep Squad

WARD, LA JUANA

F. H. A. I, II, III, IV; Band Play I; Hornet Staff I; Class Secretary and Treasurer II, IV; Jr. Play; Volleyball III; Football Queen IV; "T" Club IV; Choir IV; Annual Staff IV; Pep Squad IV; Variety Show IV; Christmas Pageant IV

WEAKS, JOYCE

F. H. A. I, II, III, IV; Choir I, IV; Christmas Pageant I, IV; Pep Squad IV

SENIORS

WEBB, PAUL

Basketball I, II, III, IV; Football I, II, III, IV; Track I, III; "T" Club II, III, IV; Choir III, IV; Class President III; "T" Club Reporter III; All District (football) Back IV; Variety Show IV; Vice President of "T" Club IV; Cheer Leader IV

YOUNGBLOOD, WILSON

F. F. A. I, II, III, IV; Basketball II, III; F. F. A. Vice-President IV; Annual Staff IV; Who's Who III; Texas Tech Judging Team III

HUMPHREYS, ANNA RUTH

F. H. A. I, II, III; F. H. A. Pianist I, II, III; Choir I, II, II; Sextet I, II, III; Who's Who III; Play III

Not Pictured

MARKHAM, CHARLES

SIMS, BILLY

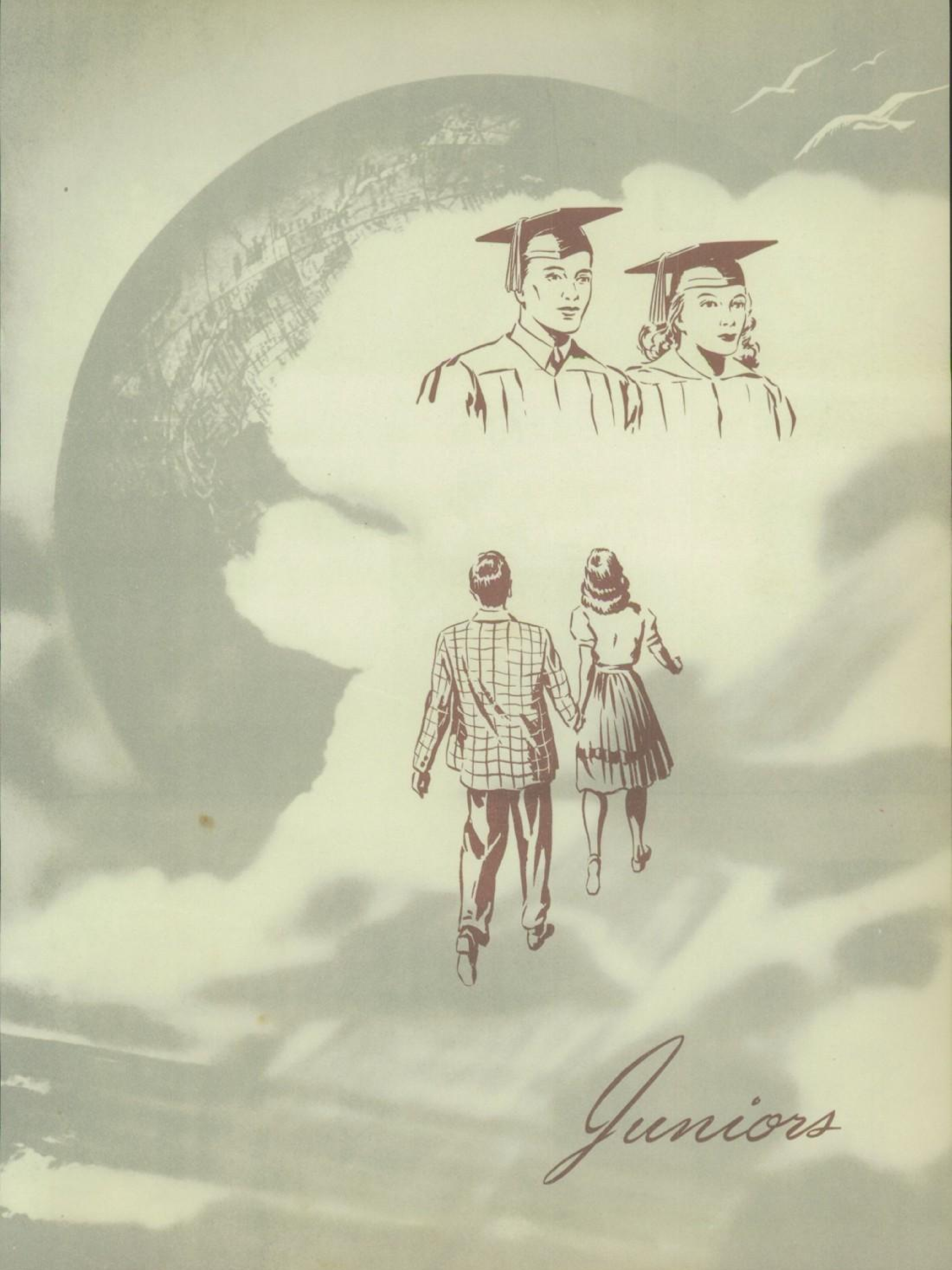

Juniors

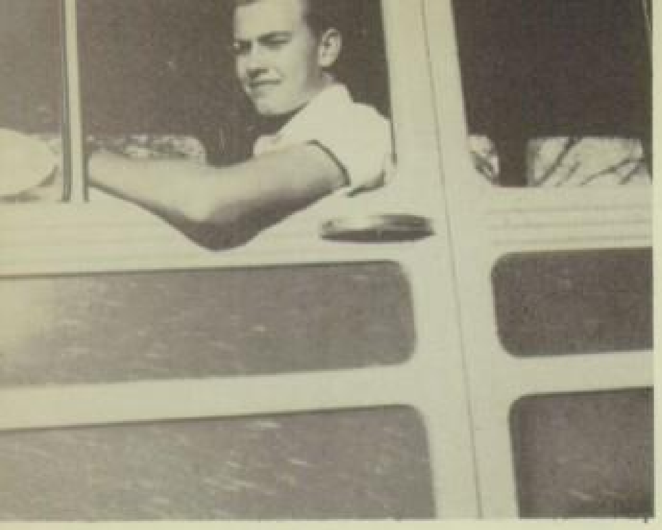

Eddie Behrends
President

Rudy George
Vice-President

Faye Jennings
Secretary

Deon Martin
Parliamentarian

Mary Beth Grigg
Reporter

Mr. and Mrs. C. P. Mitchell
Sponsors

JUNIORS

Atchley, Voncille

Baker, La Verne

Behrends, Eddie

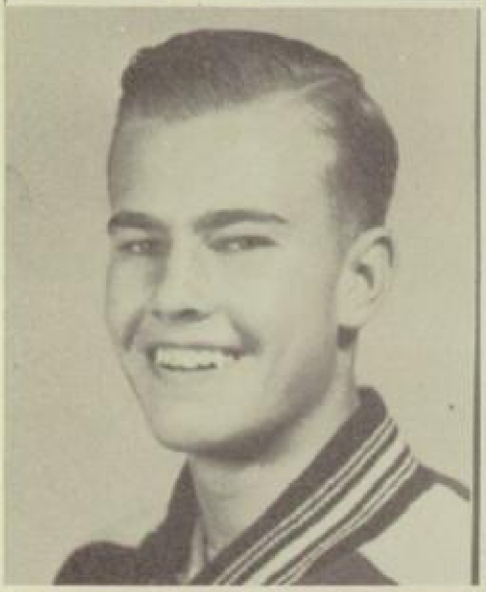

Berner, Aline

Boatwright, Billy

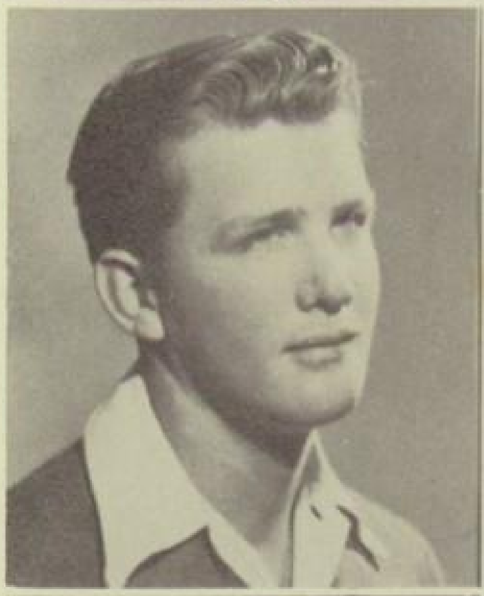

Campbell, Lou Ree

Carruth, Verona

Caraway, James

Copelin, Mabel

Cowan, Dejah

JUNIORS

Cox, James

Dalluge, Edna Lois

Elliff, Joyce

Elliott, Temple

George, Rudy

Grigg, Mary Beth

Hipp, Joe

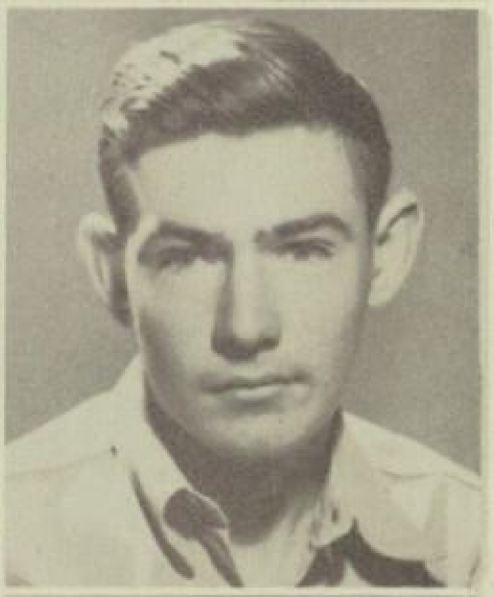

Holligan, E. B.

Hood, Eugene

Hooper, Bobby

JUNIORS

House, Elven

Humphreys, Howard

Jennings, Faye

Jennings, Kelly

Jennings, Melvin

Jennings, Kenneth

Lemmon, Pauline

Martin, Deon

Massey, Roberta

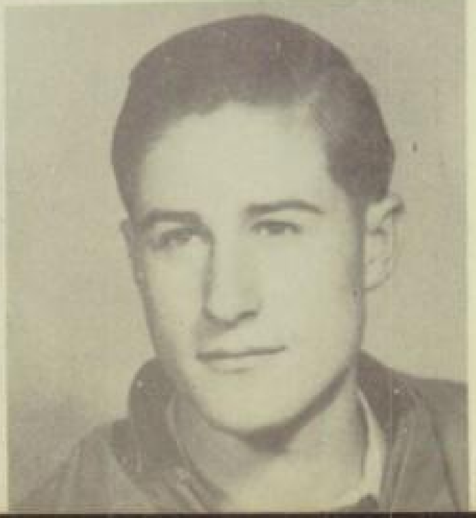

Morris, Howard

JUNIORS

Mote, Elaine

McCasland, Dorothy

McKinney, Reed

McKone, Buster

Palmer, Joretta

Parker, Harry

Partlow, R. A.

Peek, Geneva

Ramsey, Jack

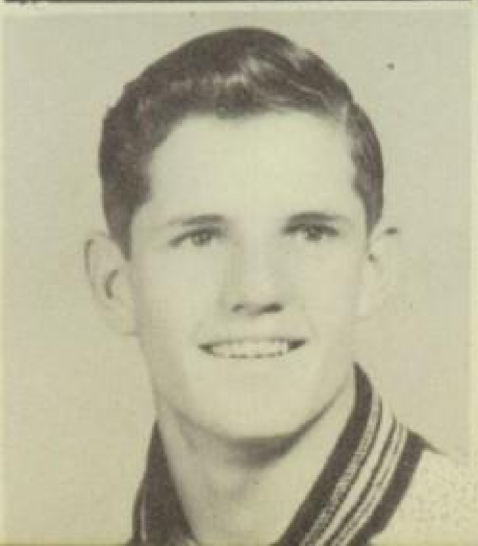

Richardson, Jack

JUNIORS

Rowell, Frances

Sarchet, Donald

Schulte, Caroline

Sharp, Rosemary

Simpson, Faye

Simpson, Jo Ann

Sneathen, Jo Ann

Sneathen, Norma

Souter, Nina Gene

Speer, Bobby

JUNIORS

Stamps, Betty

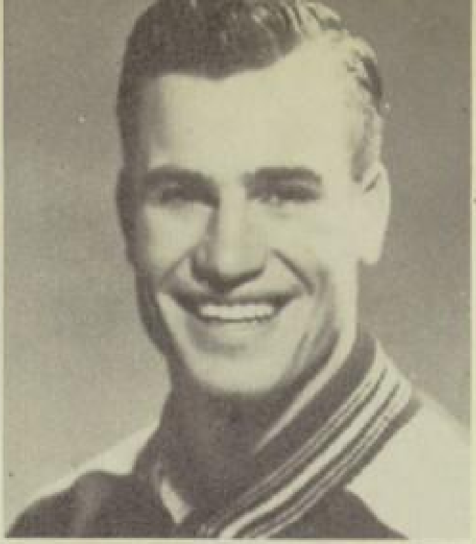

Stark, R. A.

Starnes, Bill

Stewart, Bethene

Terrell, Gwen

Thompson, Norma

Webb, E. J.

Wells, La Vonne

Young, Joe

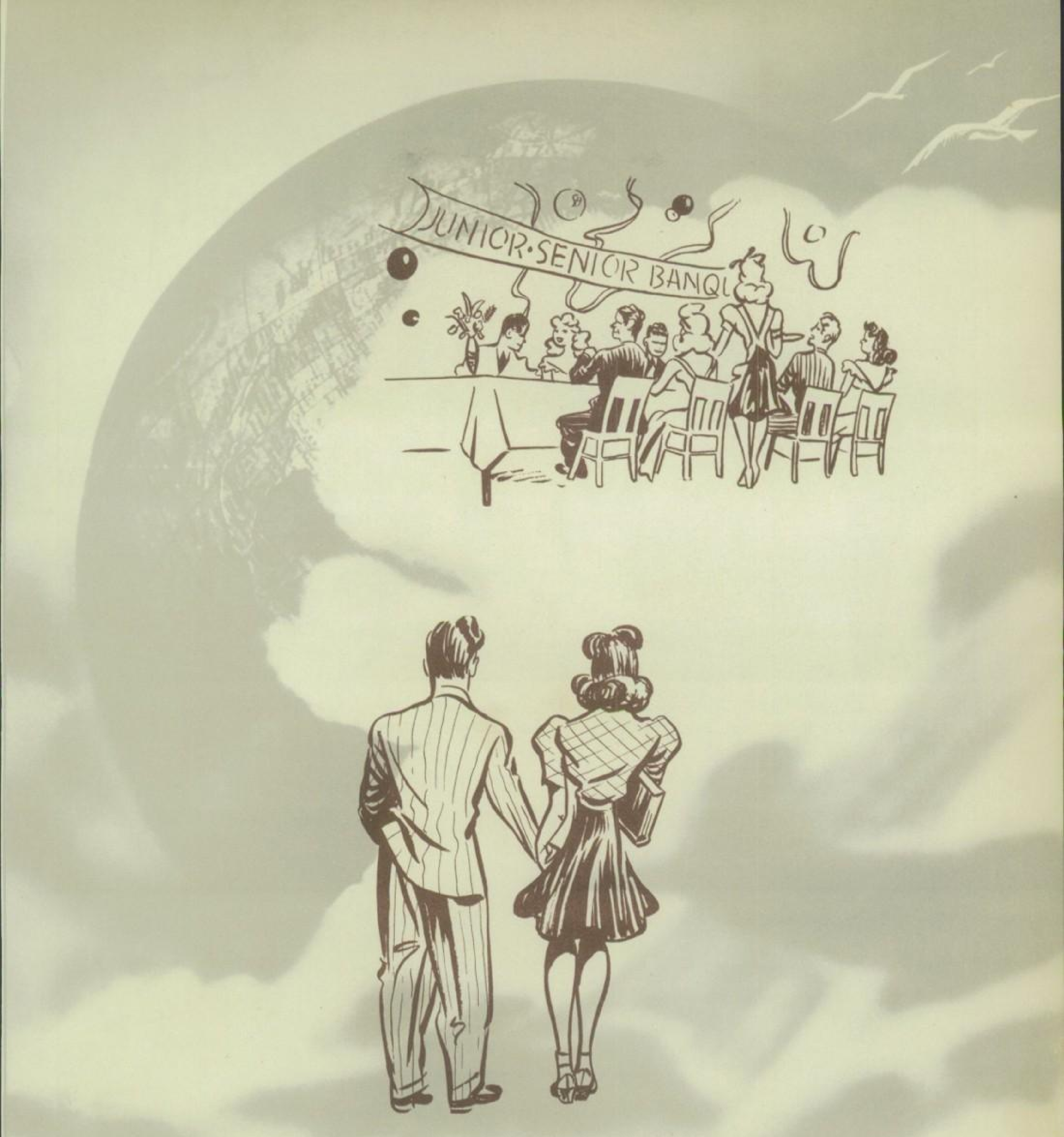

Sophomores

President: Paul Griffith; Vice President: Doyle Love; Secretary: Shelia Malone.
Not Pictured: Treasurer: Charles Caraway; Reporter: Carolyn Lindley.

Mrs. Walter Edwards
Sponsor

Mr. R. B. Dawson
Sponsor

Sophomores

Blankenchip, Joyce
Boston, Frank
Brown, Dale

Butler, Earl
Caraway, Charles
Caraway, Dale

Chisum, Billy
Chitty, Don
Clevenger, Wister

Cooper, Norma Faye
Cox, Don
Cox, Nina

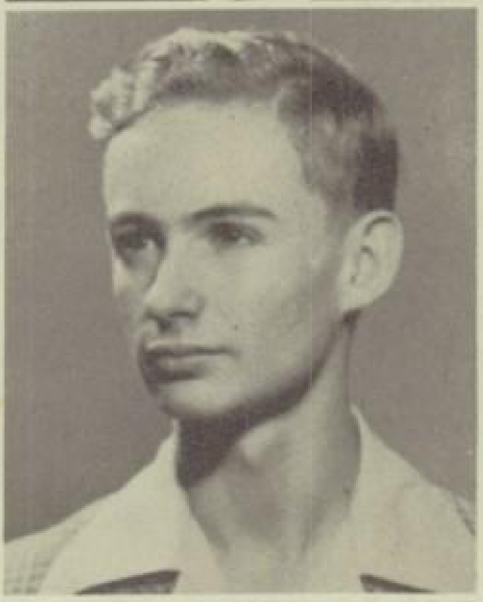

Grantham, Donald
Griffith, Paul
Ham, Don

Sophomores

Holcomb, Eddie
Hood, Wayne
Hooper, Joe

House, Jerry
Jennings, Herbert
Kelly, Joyce

Kiker, Charles
Kinder, Betty Lou
Kirby, Mary Evelyn

LeMaster, Benton
Lindley, Carolyn
Love, Doyle

MacDonald, Betty
Malone, Shelia
Miller, Joyce

Sophomores

Newsom, Mildred
Perrin, Betty
Pollard, Ann

Prather, Elwanda
Rector, Travis
Shelton, Ed

Smith, Norman
Speer, Virgil,
Stallings, Jerry

Stevens, Flora
Thomas, Charles
Tucker, Billy

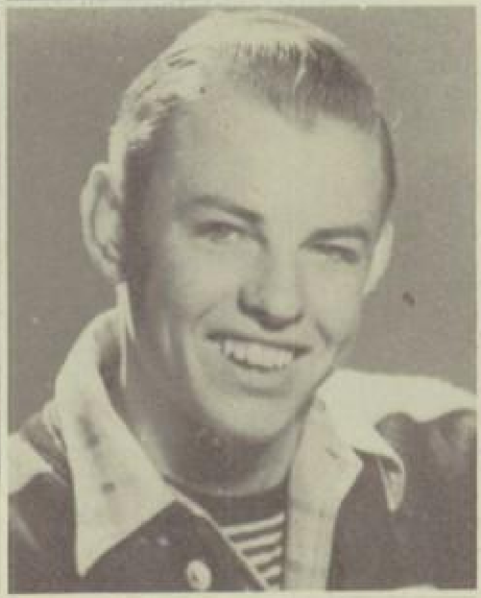

Tucker, Valton
Vaughn, Henri Ann
Wayne, Ralph

Webb, Marie
Wells, H. G.
West, Eldon

1. Homemakers. 2. Glamour Bly. 3, Provoked. 4. Gossip. 5. Who are you going to eat? 6. Sophomore lads. 7. "Six Little Chicks" sitting on the fence. 8. Pete and a horse. 9. What is the matter, Caroline? 10. Ann Pollard. 11. Stacked. 12. Ann and Pete simply can't figure it out. 13. In a daze. 14. Sheila ready for work. 15. Henri, did you win all of those trophies?

This page of snap shots is dedicated to the SOPHOMORES of 1948.

Freshmen

FRESHMEN OFFICERS

Left to right: Chloe Patzig-Treasurer, Helen Markham-Reporter, June Franklin-Secretary, Edward Simpson-Vice President, Lawrence Black-Parliamentarian and John Gatewood-President.

Rafe Nabors
Sponsor

Mrs. Pat Harville
Sponsor

Freshmen

Anderwald, Dolores
Bailey, Jerry
Ballenger, Jack
Barnes, O. B.

Berner, Ralph
Carter, Clydell
Cheatheam, Lloyd
Clevenger, Vonda

Copeland, La Nell
Covalt, Kenneth
Daniel, Geneva Jo
Davis, Ann

Day, Tommie
Dustman, Della Marie
Elliff, Donnie
Ewing, Tommy

Franklin, June
Gatewood, John
Goss, Herbert
Griffith, Granville

Freshmen

Gunkey, Doris
Hulen, Merlene
Hutson, Doyle
Jefferson, Mack

Kincaid, J. C.
Knight, Marvelie
Lemmon, Bobby
Love, Norma Jean

Markham, Helen
Martin, Harold
Meadows, Jo Ann
McCrary, Ethel

McKinney, James
Nelson, Don Allen
Noble, Harry Dale
Parsons, Leala Jo

Patzig, Chloe
Pearson, Joyce
Poage, Roy
Reeves, Floyd

Freshmen

Rehil, Deniza
Rodgers, Lanier
Shell, Glyn Allan
Simmons, Gordon

Simmons, William T.
Simpson, Edward
Sims, Shirley
Smith, La Queta

Squyres, Martha
Stewart, Dan
Stratton, Jane
Thomas, Betty Ruth

Vaughn, Boyd
Vaughn, Elwyn
Webb, Billy Ray
Welch, Gay

Welch, Patricia Ann
Wesley, George
White, Charles Lee
Wilson, Helen Jean

1. Fun for all. 2. Loafing. 3. Higher, Jack. 4. More punch? 5. A pep rally. 6. Help! 7. Winkum. 8. Homecoming. 9. Relaxation before fourth period. 10. Queens and escorts. 11. F. H. A. initiation. 12. Let me have a bite, H. G. 13. Good Dr. Pepper! 14. What do you say, Ray? 15. Concentrating. 16. Come and dance. 17. See those figures. 18. Nina. 19. Just gazing. 20. "old timers."

Favorites

Personality King

Personality Queen

SENIOR FAVORITES

JOYCE SHURBET

KEITH LINDLEY

JUNIOR FAVORITES

E. J. WEBB

FAYE SIMPSON

SOPHOMORE FAVORITES

JOE HOOPER

ANN POLLARD

FRESHMEN FAVORITES

CHLOE PATZIG

EDWARD SIMPSON

WHO'S

SENIOR

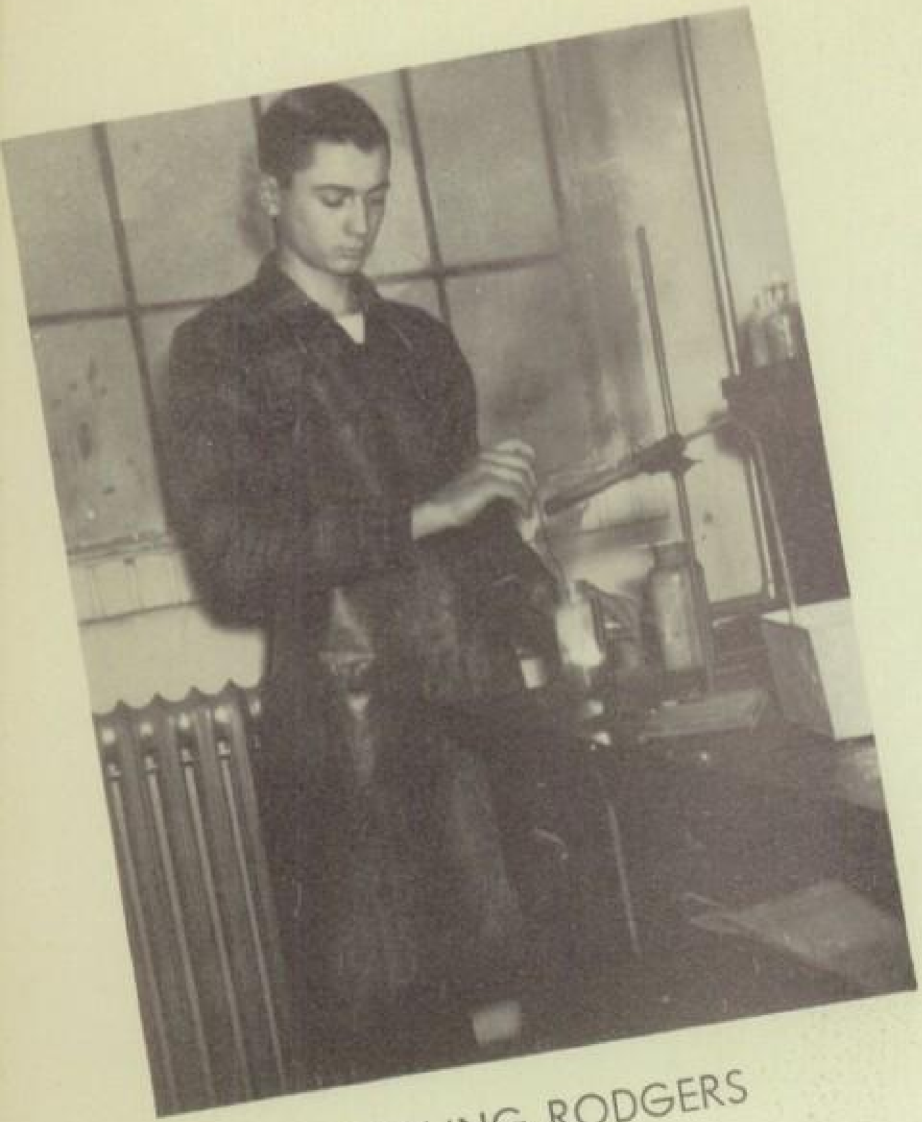

STERLING RODGERS

JUANITA KREIG

Scholarship

Behavior

Loyalty

JUNIOR

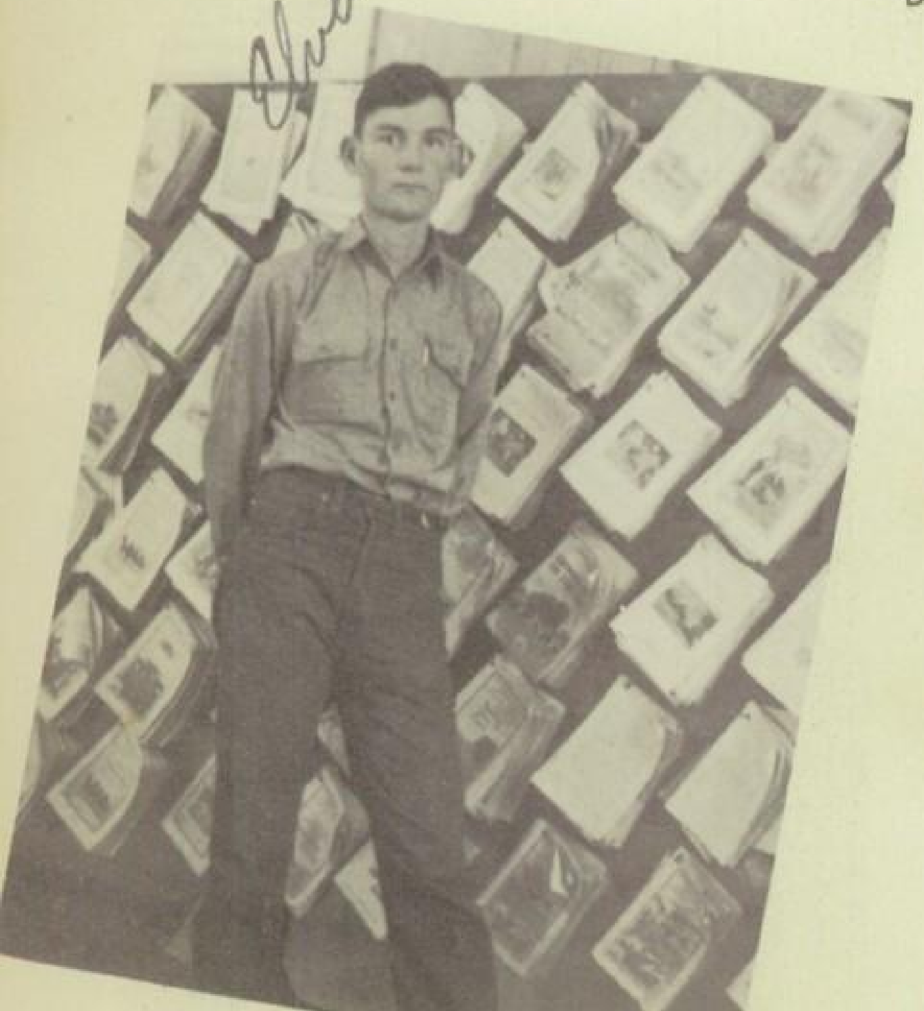

ELVYN HOUSE

NORMA THOMPSON

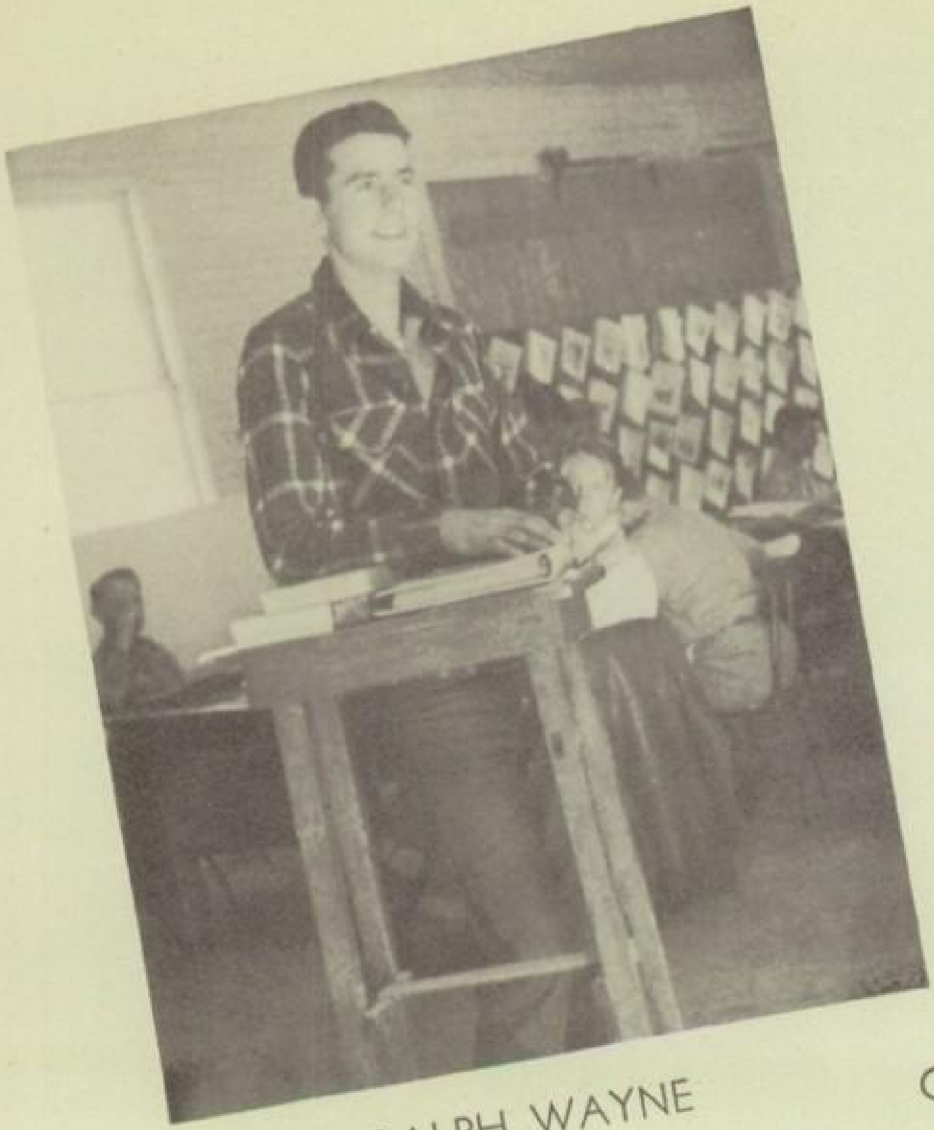

SOPHOMORE

RALPH WAYNE

Character

HENRI VAUGHN

WHO

Achievement

Citizenship

Dependability

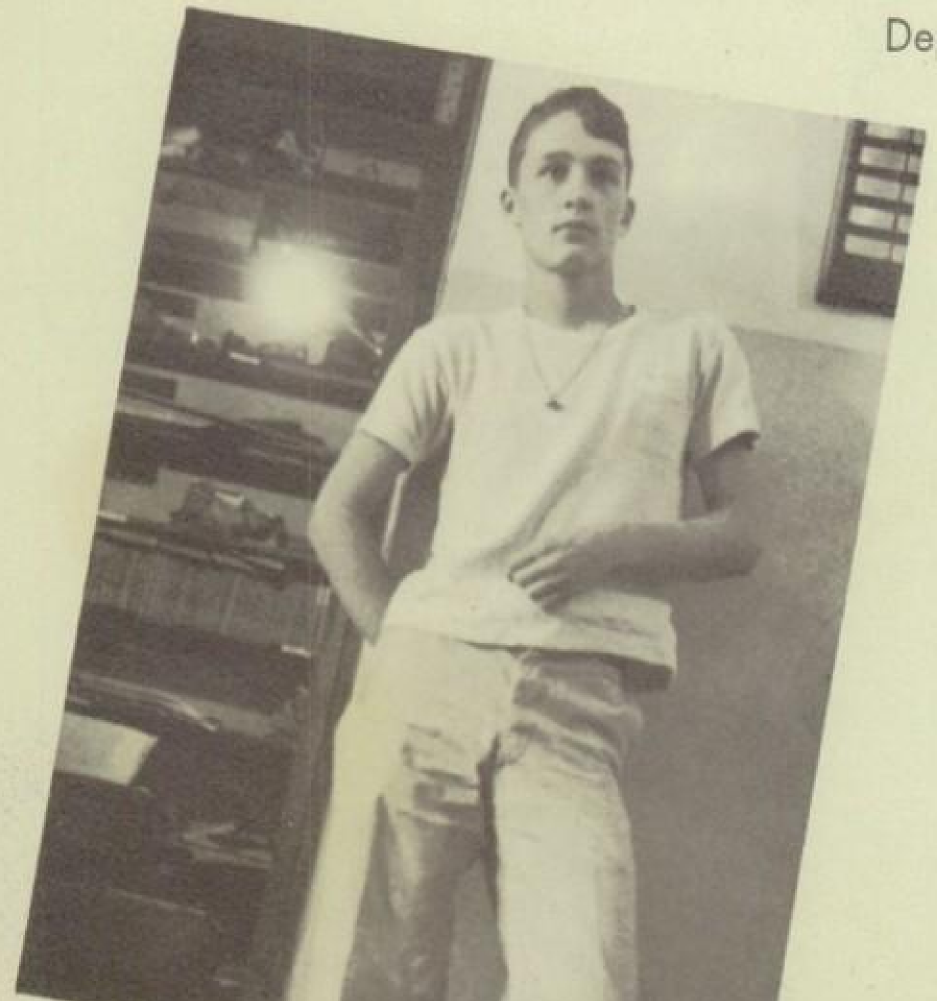

FRESHMAN

JOHN GATEWOOD

JUNE FRANKLIN

1. Football heroines. 2. Junior Sponsors. 3. Back to school at noon. 4. A cute "fish". 5. Just tired—not lazy. 6. Get busy. 7. Cowgirls. 8. He says: "I don't get it." 9. Lukey. 10. Bashful. 11. Listen to the voice of experience. 12. Louder, Paul. 13. Day dreaming. 14. At work. 15. Let's go! 16. Having fun? 17. Enjoying the sunshine? 18. Professional musicians. 19. T.H.S.'s Al Jolson. 20. Spike and Fran. 21. What's the matter, Dorothy? 22. Ann. 23. Coaches. 24. CooCoo. 25. Sleeping beauty! 26. Voncille 27. Driver. 28. Come have your picture taken.

Organizations

STUDENT COUNCIL

Senior Representatives: President, J. W. Maynard; Secretary and Treasurer, Juanita Kreig

Junior Representatives: Francis Rowell; R. A. Partlow

Sophomore Representatives: Henri Vaughn; Ralph Wayne

Freshman Representatives: Doris Gunky; Roy Poage

J. W. Maynard
President

Sam T. Bryan
Sponsor

Annual Staff

Editors: Elaine Turney, Dejah Cowan
Business Managers: Donna O'Daniel, Betty Dickey
Club Editors: La Juana Ward, Frances Rowell
Sports Editors: Norma Thompson, Paul Webb
Photographers: Wilson Youngblood, Don Cox, Joe Hipp, Harry Parker
Sophomore Representatives. Ann Pollard, Charles Caraway
Freshman Representatives: June Franklin, Mac Jefferson
Typists: Betty Jo Fletcher, Mary Beth Newby

Elaine Turney
Editor

Mr. R. E. Devin
Advisor

Mrs. S. C. Scott
Advisor

Hornet Staff

Sports Editor: Keith Lindley
Society Editor: Mary Beth Newby
Grade School Editor: La Vonne Wells
Column Writers: B. New, B. Dickey, B. Fletcher, N. Souter, D. Haile

Miss Mildred Hulsey
Fauclty Sponsor

H. M. Baggerly
Sponsor

Editors: Joyce Shurbet and Mary Massey

Business Managers: Pat Cantrell and Juanita Kreig

Choir

Tenors: Stewart, Cox, K. Lindley, Tomlinson
Basses: England, J. Webb, R. Simpson, Sanderson, P. Webb
Sopranos: J. Simpson, Clevenger, Elliff, Turney, Miller, Carter, F. Simpson, Pollard, Sewell, Fletcher, Dickey, O'Daniel, Schulte, Weaks, New, Ward, Newsom, McDonald
Altos: Newby, Cantrell, Shurbet, Ellis, Childers, Vaughn, Kreig, C. Lindley
Director: Mrs. S. T. Bryan
Accompanists: Elaine Turney, Carolyn Lindley

HIGH SCHOOL SEXTET (left to right): Joyce Eliff, Lawanda Sewell, Elaine Turney, Jo Ann Simpson, Mary B. Newby, and Joyce Shurbet.

Mrs. S. T. Bryan
Director

A successful and happy life is my wish for you. It's been a pleasure to have you in choir.
Sincerely, Mrs. Sam Bryan

"T" Club

Back row: Coach Smith, Carolyn Lindley, Paul Griffith, Howard Morris, Eddie Behrends, J. W. Maynard, Gene Sims, Keith Lindley, Earl Butler, Charles Thomas, Sheila Malone, Rafe Nabors, Assistant Coach.

Middle row: Juanita Kreig, Ray Simpson, Jeff England, R. A. Stark, Edward Simpson, Don Nelson, E. J. Webb, Jerry Stallings, Norma Thompson.

Seated: Helen Markham, Paul Webb, Temple Elliott, Jack Ramsey, Billy Charles Love, Ray Sanderson, Charles Markham, Billie Webb, R. A. Partlow, Rosemary Sharp.

Front: La Juana Ward.

Roger Smith
Sponsor

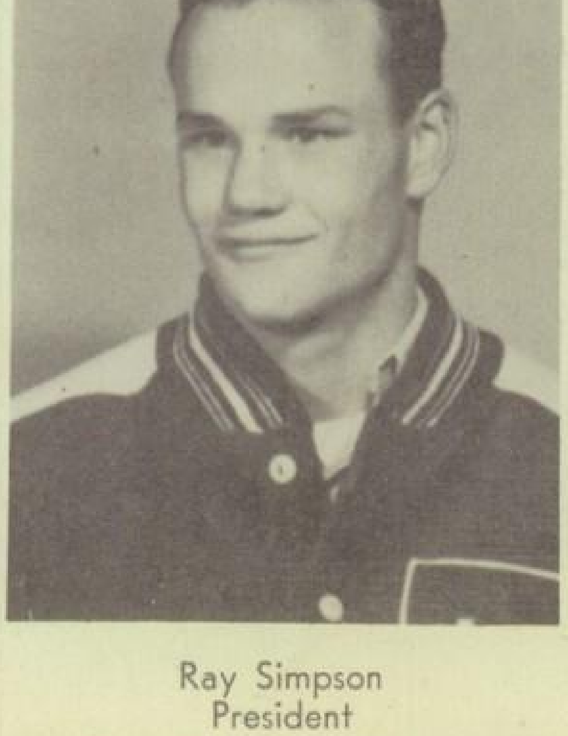

Ray Simpson
President

Rafe Nabors
Sponsor

FUTURE FARMERS of AMERICA

Top row: Ralph Wayne, Reporter, Edgar Borchardt, Secretary, Howard Humphreys, Historian, Wilson Youngblood, Vice-prêsident.

Bottom row: Doyle Love, Treasurer, Wister Clevenger, Song-Leader, J. W. Fincher, President.

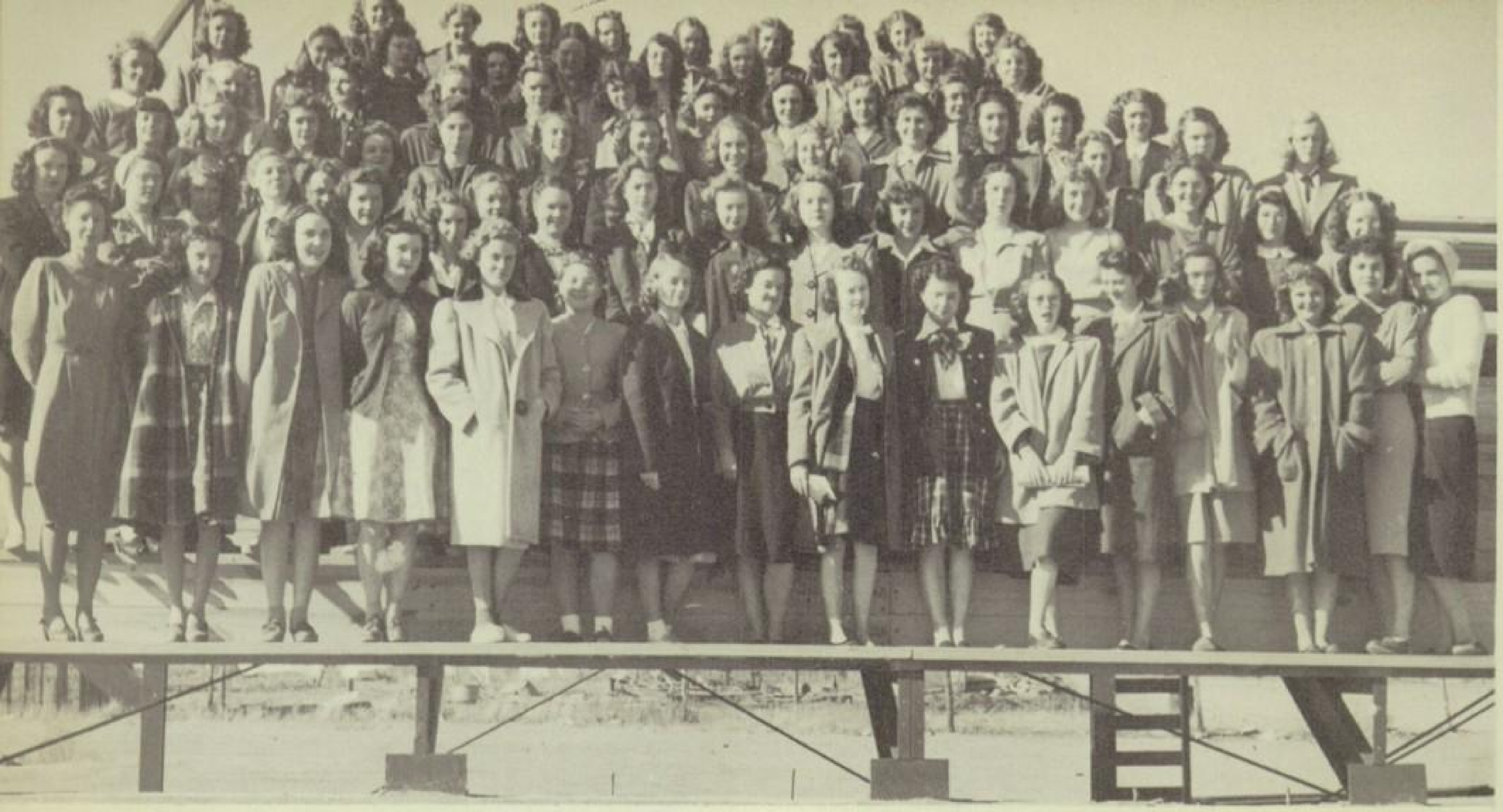

Top row: Fránklin, Wilson, Sims, Markham, Patzig, Smith, Parsons, Carter, Love

Second row: Schulte, Palmer, Stevens, Kirby, Hyman, Cox, Kinder, Lemmon, Terrell, Copeland

Third row: Simpson, Mote, Kreig, Ward, Lindley, Cooper, Miller, Vaughn, Malone, Cowan

Fourth row: Nelson, Elliff, Childers, Shurbet, Sewell, LeMasters, Miller, Cantrell, Newby, Weaks, Smith, Jennings, Sharp, McCasland, Thompson, Atchley, Dickey

Fifth row: Grigg, F. Simpson, Dalluge, Peek, Prather, Webb, Hulen, Berner, Meadows, Turney, Massey, Baker, Kelly, Newsom, McDonald, Stamps, Hancock, Blankenchip

Sixth row: Mrs. Edwards, Thomas, Gunkey, McCrary, Pearson, Dustman, Pollard, N. Sneathen, Campbell, J. Sneathen, Wells, Souter, Massey, New, Ellis, Fletcher

Frances Rowell
President

Future Homemakers of America

Mrs. Walter Edwards
Sponsor

Rosemary Sharp

F.F.A. SWEETHEART

Eddie Behrends

F.H.A. PIN UP BOY

Top row: left to right: McKinny, Stewart, Malone, Vaughn, Smith, Lindley, Sims, Cooper, Love, Patzig, Miller, Markam, Shubert, Parsons, Weaks, Childers,. Ward, Sharp.

Second row: West, Sarchet, Smith, Eliff, Wells, Campbell, Sneathen, Grigg, Atchley, Massey, Lemmons, Boston, Youngblood.

Third row: Boston, Sneathen, Dickey, New, Terrel, Fletcher, Nelson, Jennings, Mote, McCasland, Cowan, Souter, Stark, Maynard, Rogers.

Fourth row: Brown, Ellis, Stamps, Coplin, Hancock, Blankenchip, Simpson, Dalluge, Rowell, Kreig, Thompson, and Tomlinson.

Leaders: Martin, Clevenger, Kelly, Stewart, and Webb.

T.H.S. Pep Squad

SCENE FROM JUNIOR PLAY

Left to right: N. Souter, R. A. Stark, E. Mote, F. Rowell, J. Ramsey, L. Baker, N. Thompson, F. Jennings, and D. Cowan.

Sports

Football Queen

NORMA THOMPSON
SHEILA MALONE
HELEN MARKHAM

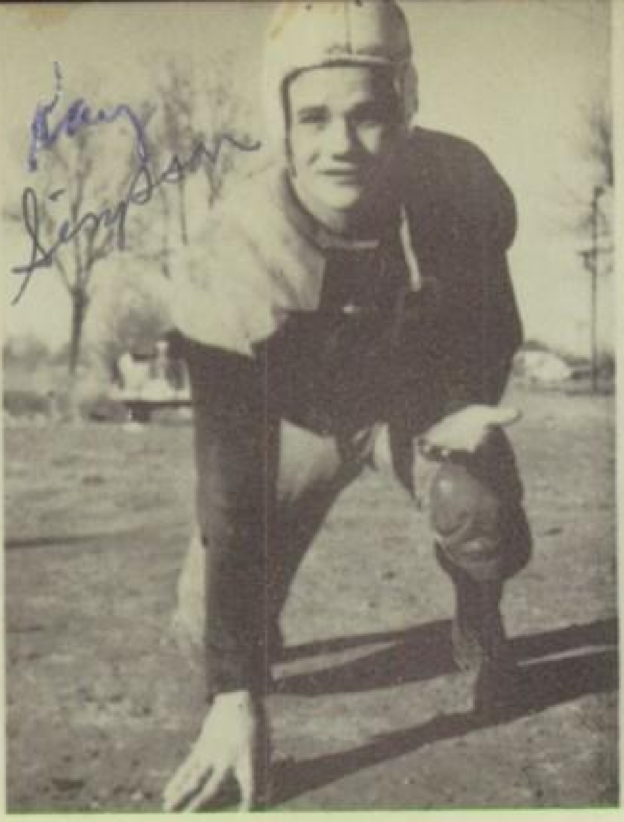

Ray Simpson
Fullback
Co-Captain

Gene Sims
All-District End

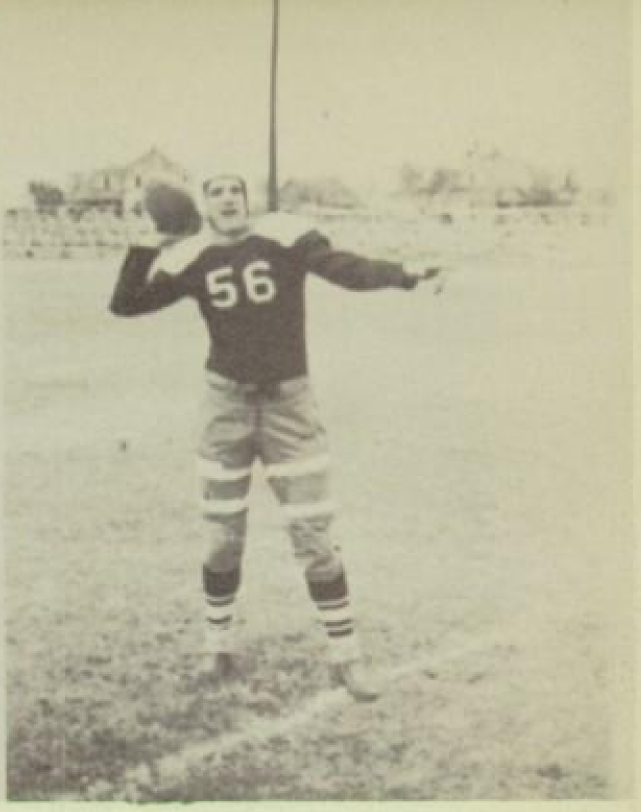

E. J. Webb
Fullback
Co-Captain

Canadian	0	Tulia	0
Floydada	18	Tulia	

To a mighty swell girl. All the best to you in the future. Coach Nabors.

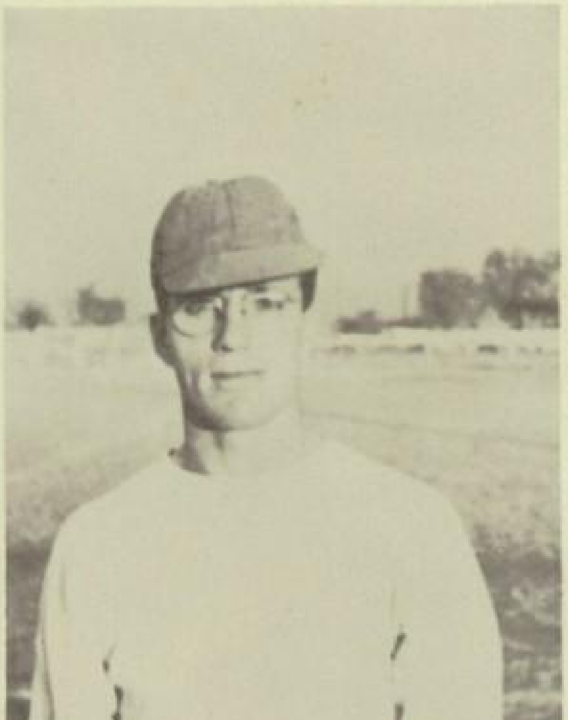

Coach Smith

Asst. Coach Nabors

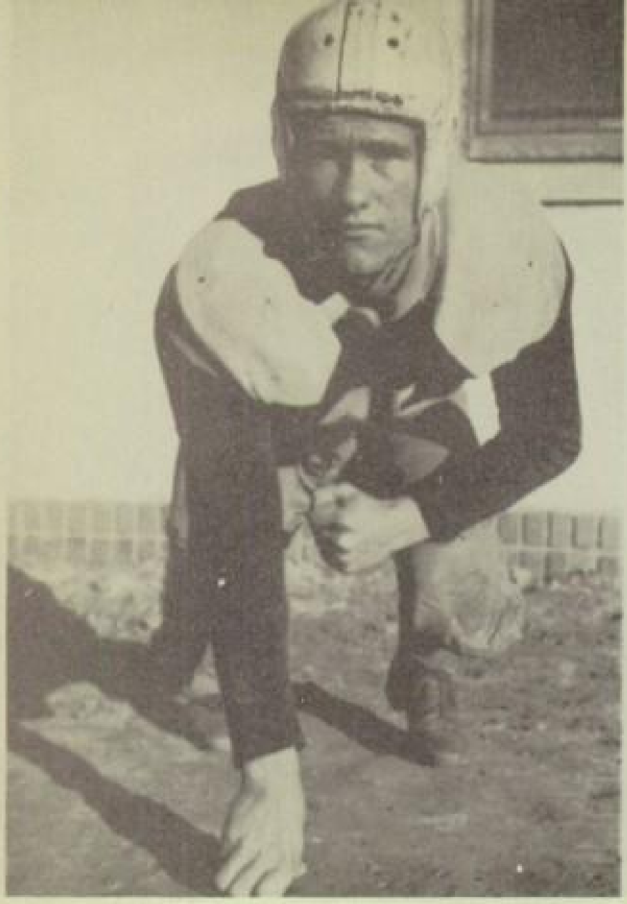

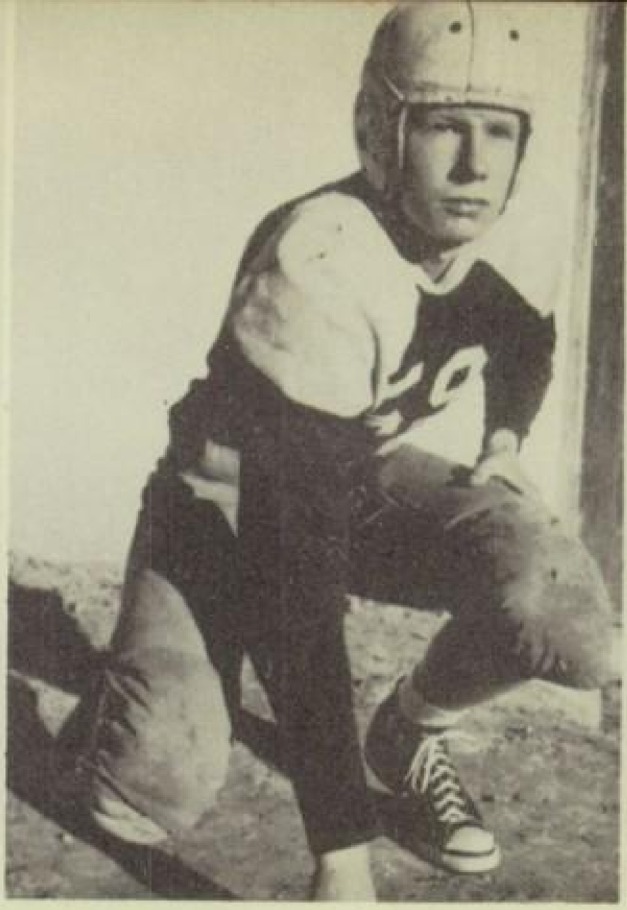

Carl Christensen
Tackle

Don Nelson
Left End

Keith Lindley
End

Phillips	35	Tulia	6
Wellington	25	Tulia	0

Ray Sanderson
Right Half

Billy Charles Love
Left Half

Jeff England
Guard

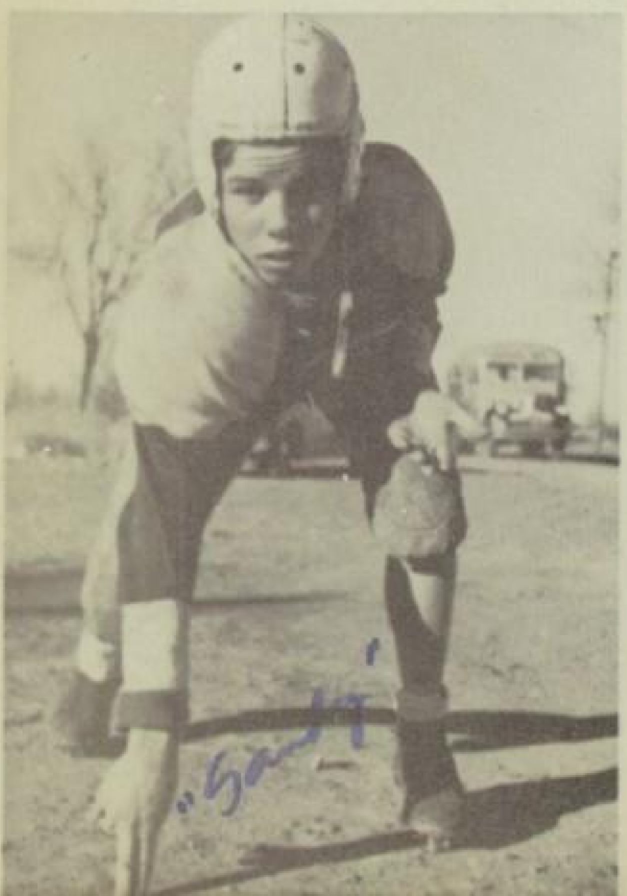

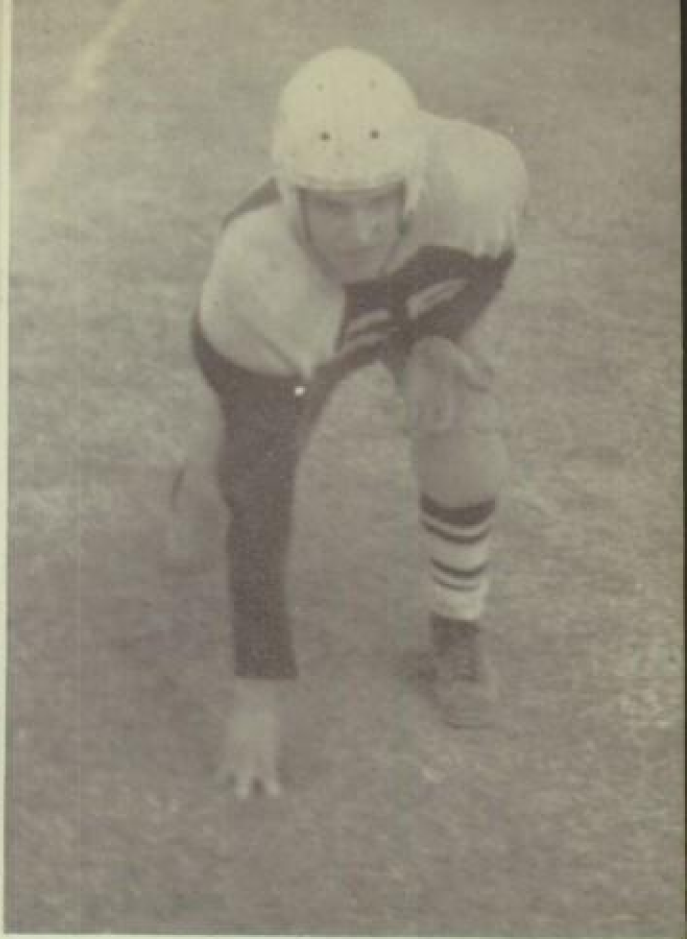

R. A. Stark
Quarterback

Eddie Behrends
Center

Jack Ramsey
Left Half

Canyon *	13	Tulia	6
Dimmitt *	6	Tulia	14
Hereford *	6	Tulia	14

Jerry Stallings
Right Guard

Earl Butler
Left Tackle

Howard Morris
Right Tackle

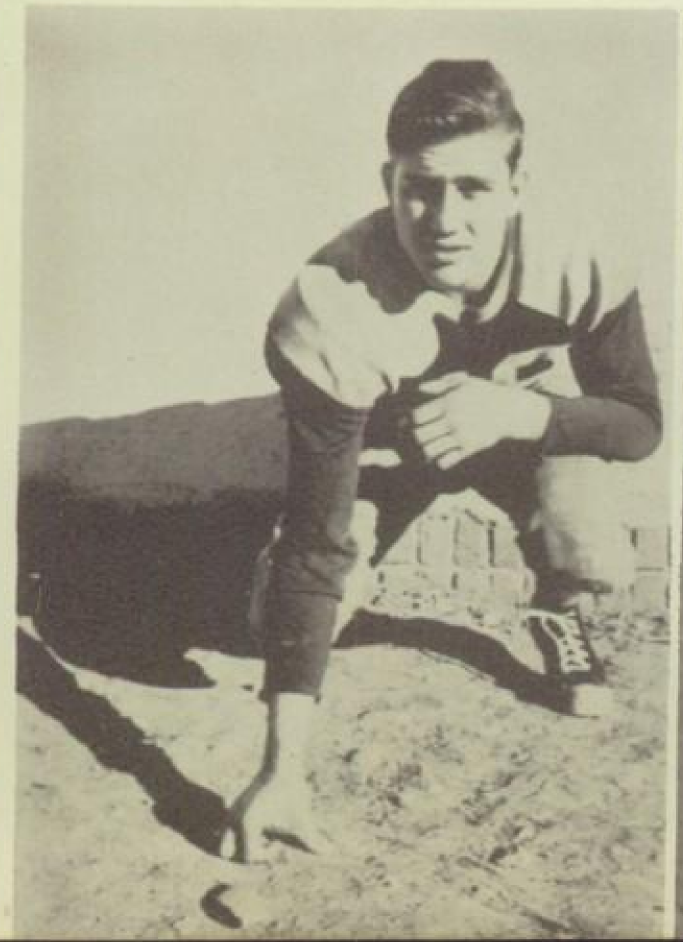

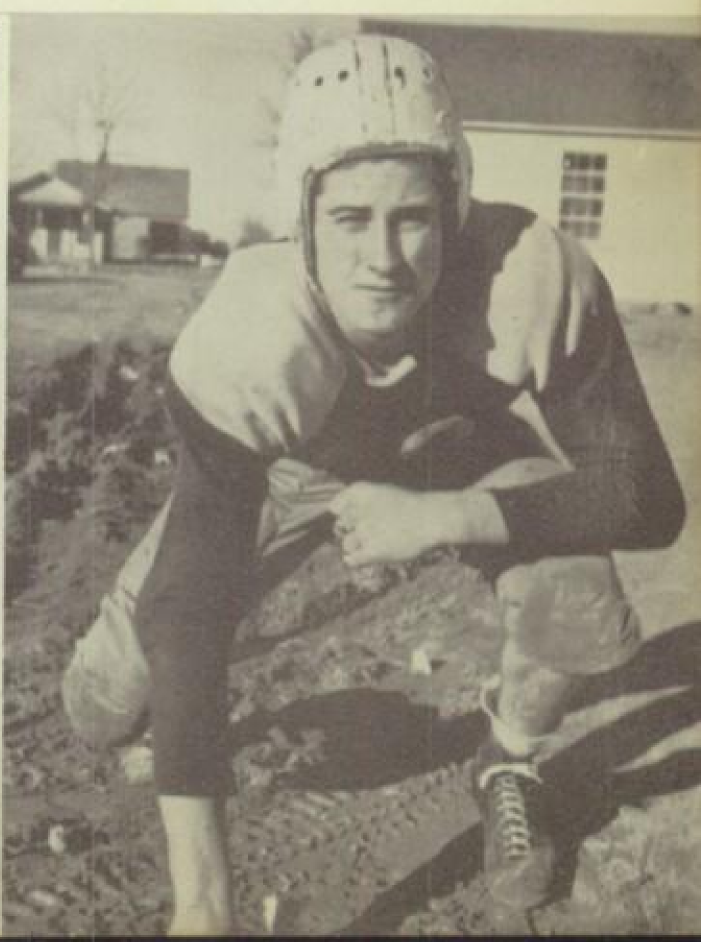

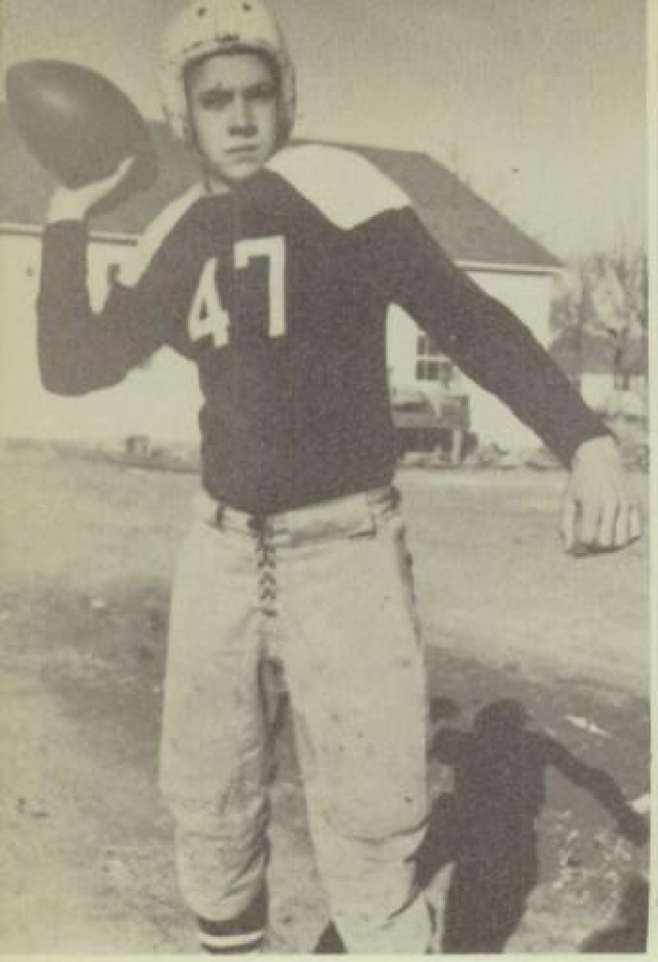
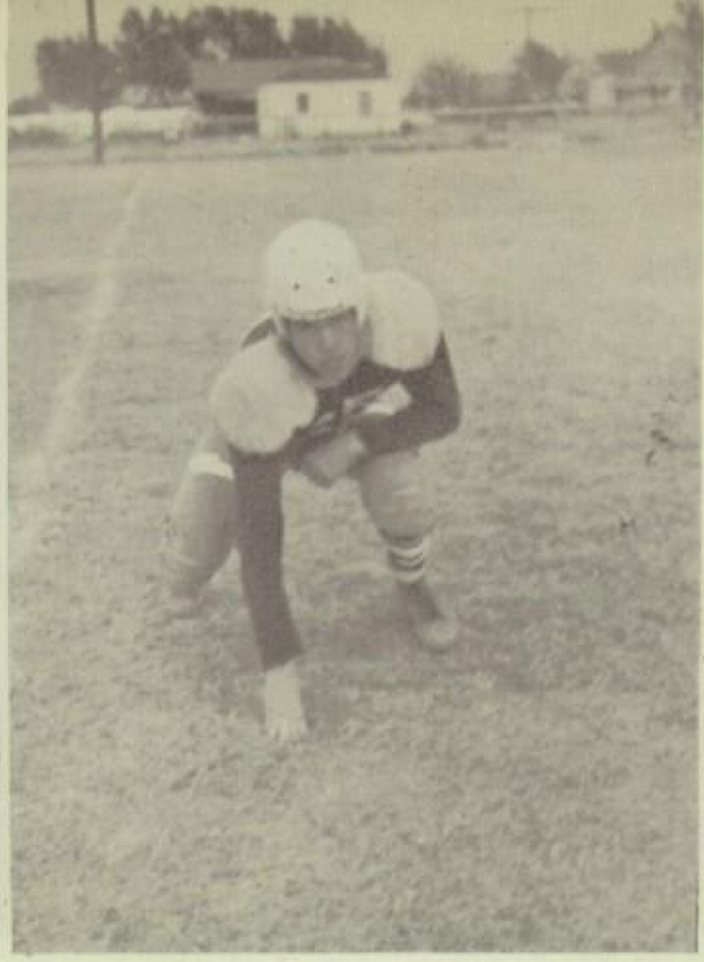

Paul Griffith
Quarterback

Edward Simpson
Left Guard

Temple Elliott
Center

Friona *	6	Tulia	58
Olton *	6	Tulia	26
Canyon *	13	Tulia	0

* District games

William T. Simmons
Right Half

Joe Hipp
End

Jack Ballenger
Guard

Gene Sims
Forward

E. J. Webb
Guard

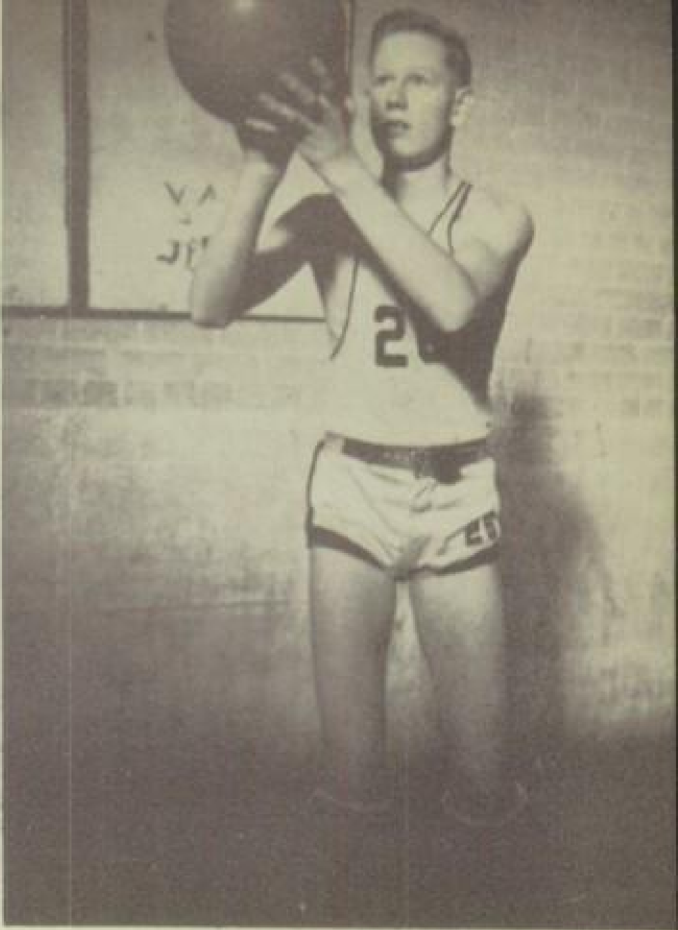

Keith Lindley
Forward

Tulia	28	W. T. High	74
Tulia	11	W. T. High	61
Tulia	23	Dimmitt	55
Tulia	39	Dumas	28
Tulia	28	Friona	33
Tulia	35	Canyon	54
Tulia	17	Happy	24
Tulia	19	Plainview	52

R. A. Stark
Guard

Kenneth Love
Center

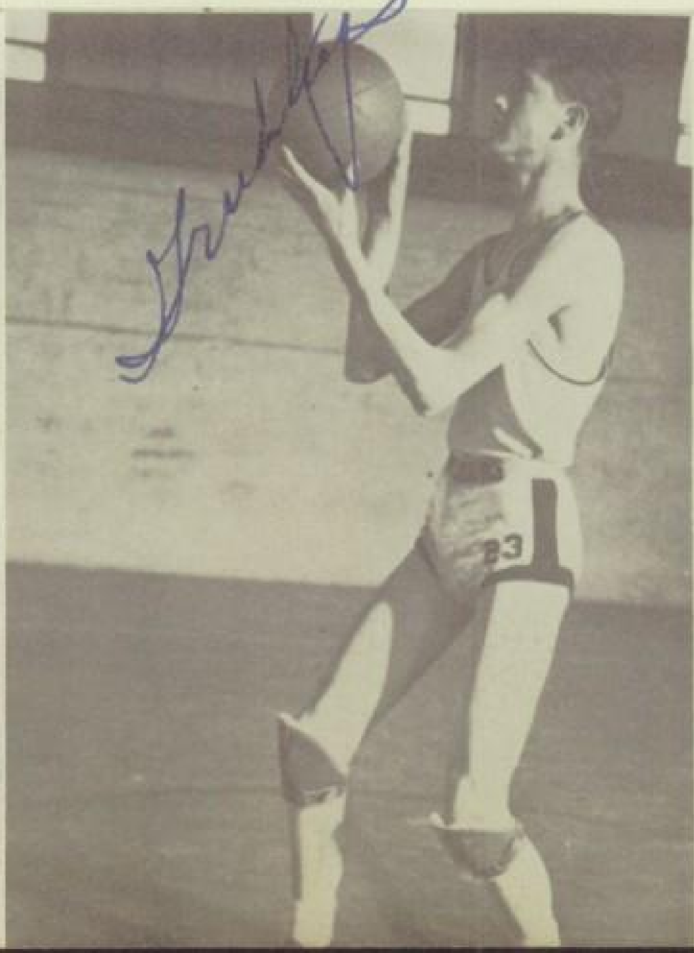

Eddie Behrends
Center

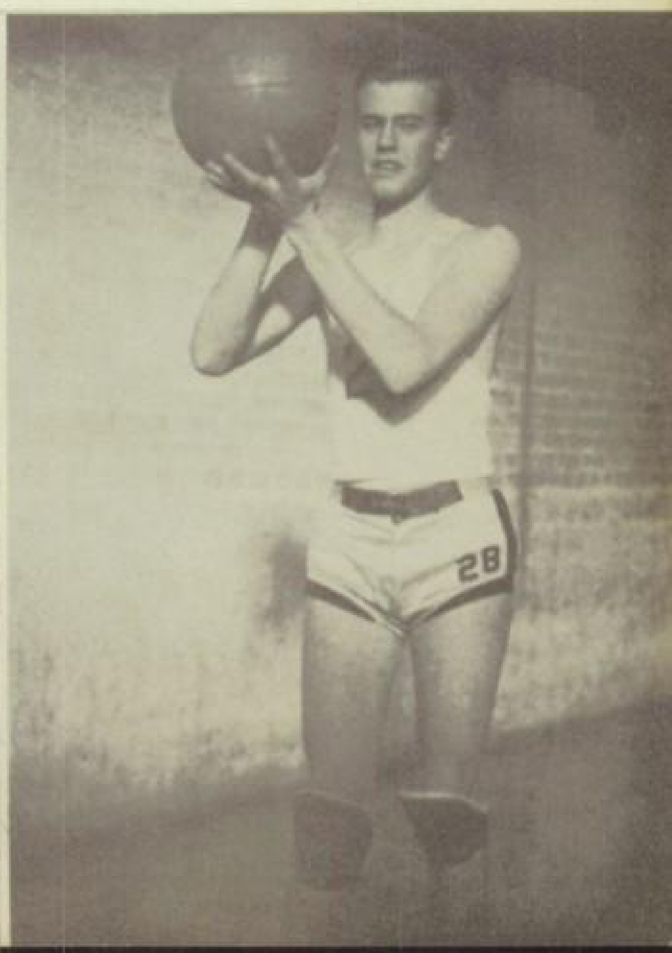

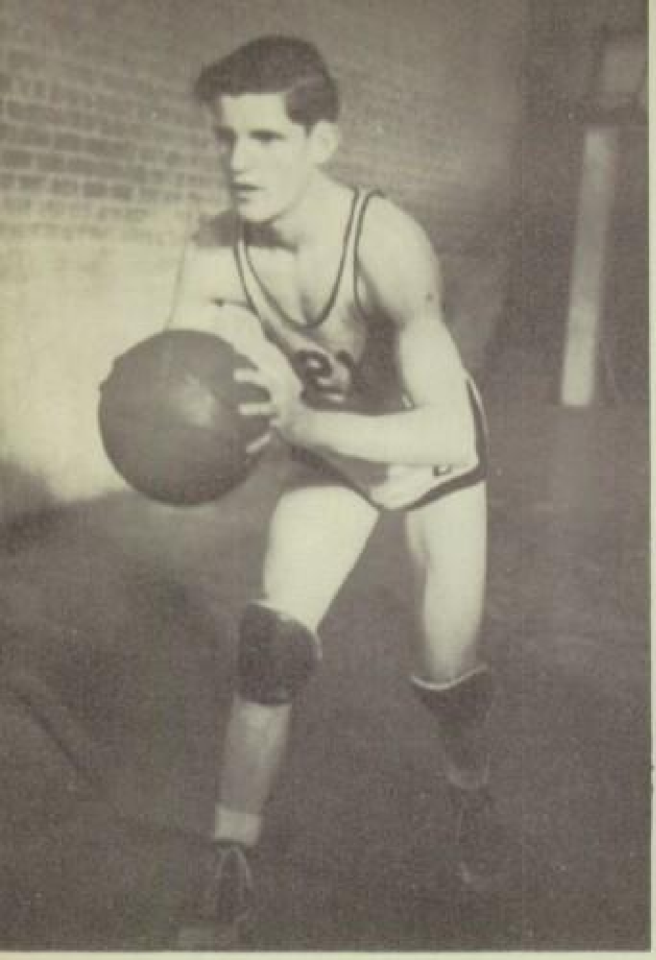

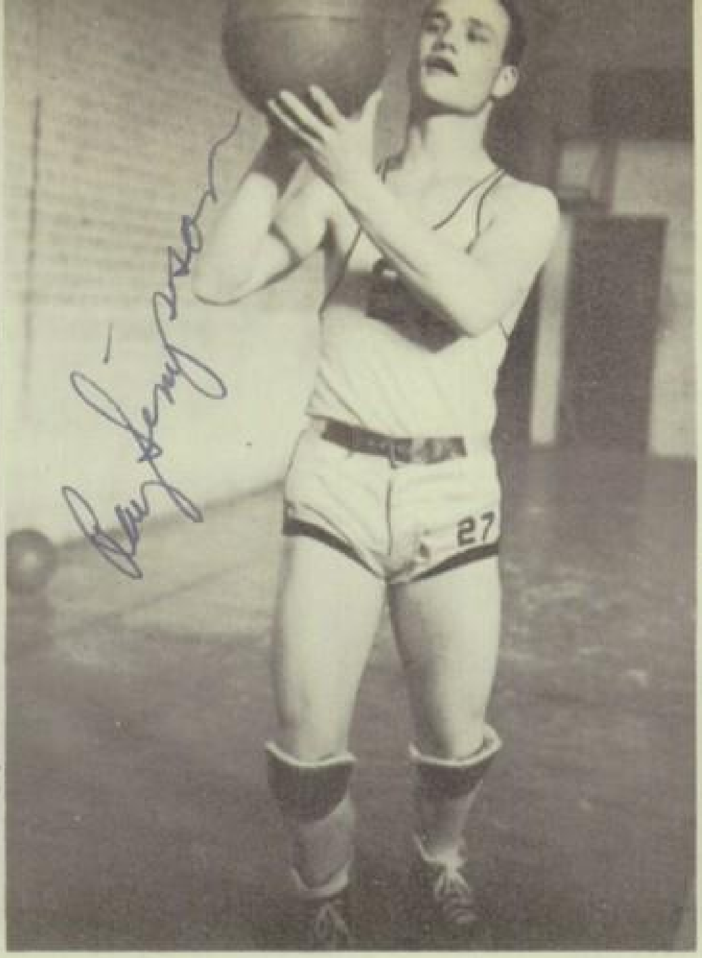

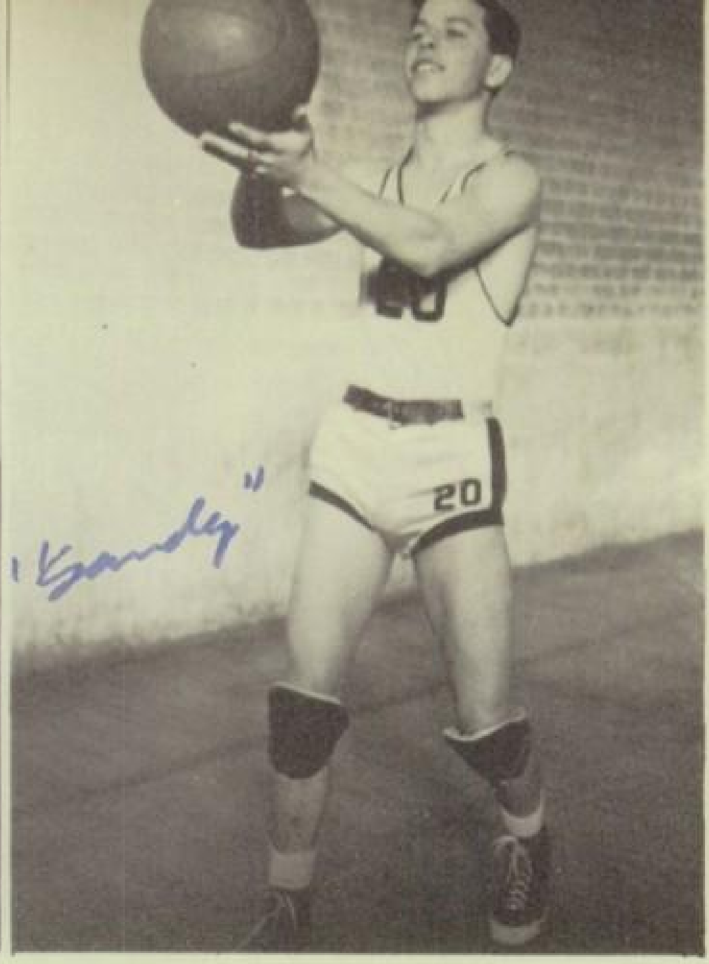

Jack Ramsey
Guard

Ray Simpson
Guard

Ray Sanderson
Guard

Tulia	27	Hereford	21
Tulia	30	Plainview	70
Tulia	35	Vega	37
Tulia	19	W. T. High	43
Tulia	40	Kress	35
Tulia "A"	38	Tulia "B"	19
Tulia	25	Dimmitt	44
Tulia	25	Hereford	23
Tulia	22	Price College	40

Charles Thomas
Center

Charles Caraway
Guard

Paul Griffith
Guard

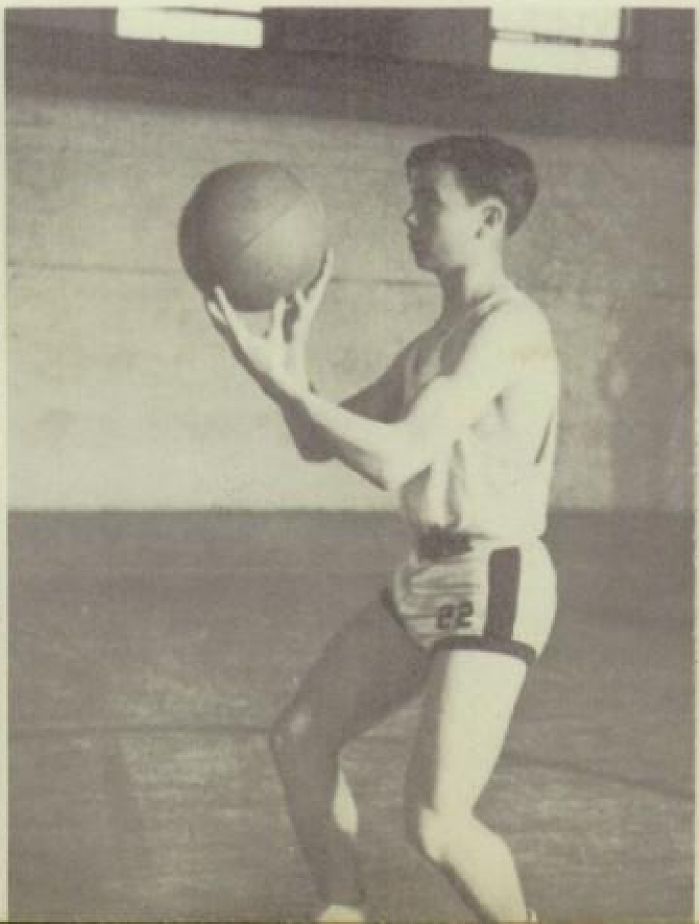

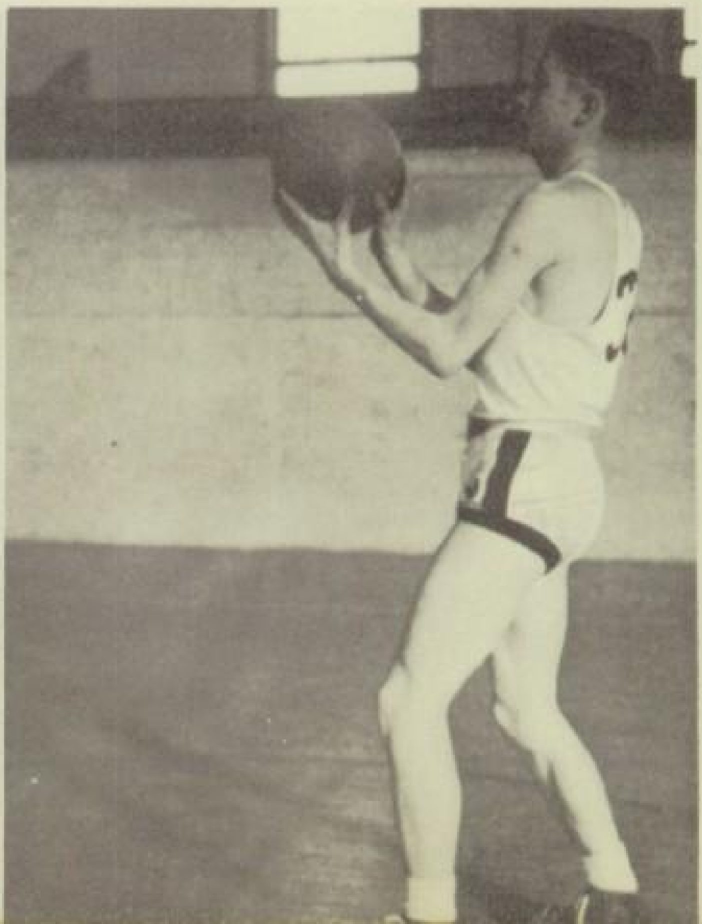

Billy R. Webb
Football Manager

Charles Thomas
Football Manager

Jerry House
Basketball Manager

Front row: Ballenger, Tucker, Elliot, Wpear, Webb, West
Back row: Wells, Clevenger, Hooper, Butler, Simmons, Caraway

Mona Nelson
Captain

Mrs. Wesley Rice
Coach

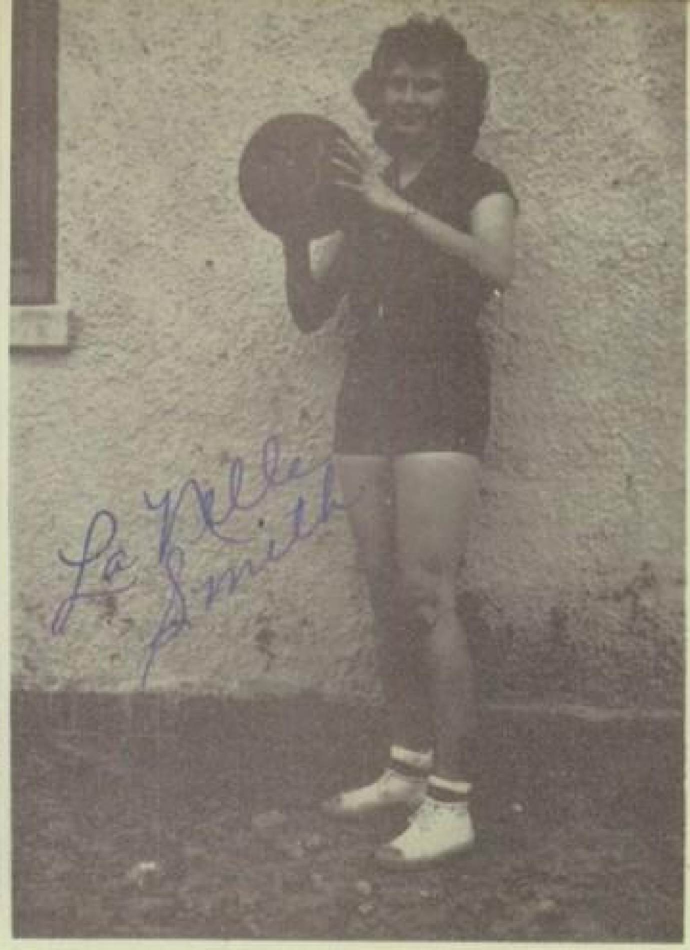

La Nelle Smith
Co-captain

Tulia	9	Nazareth	20
Tulia	15	Dimmitt	32
Tulia	42	Canyon	46
Tulia	16	Kress	11
Tulia	24	Canyon	28
Tulia	17	Dimmitt	42

Betty Dickey
Guard

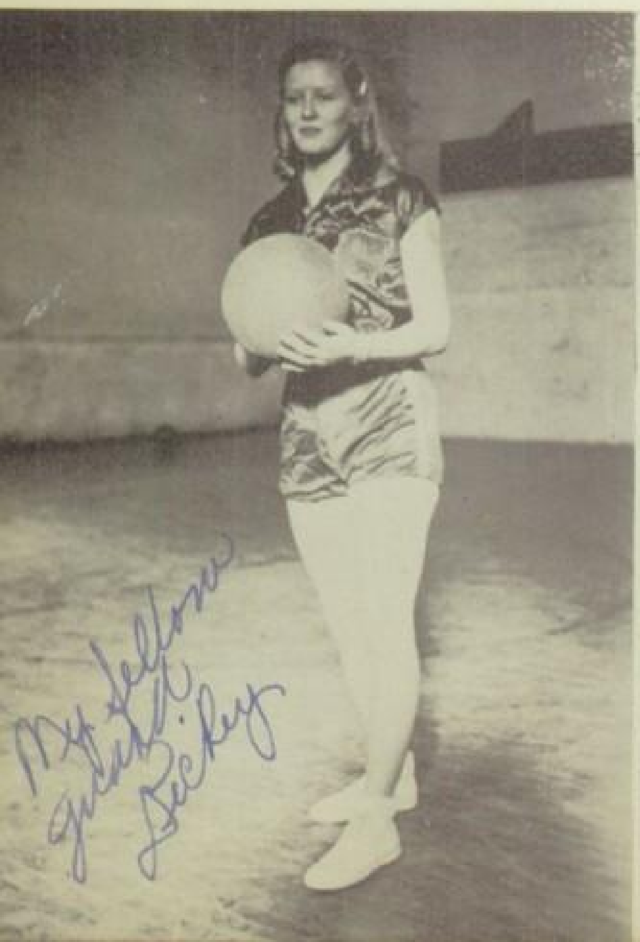

Faye Jennings
Forward

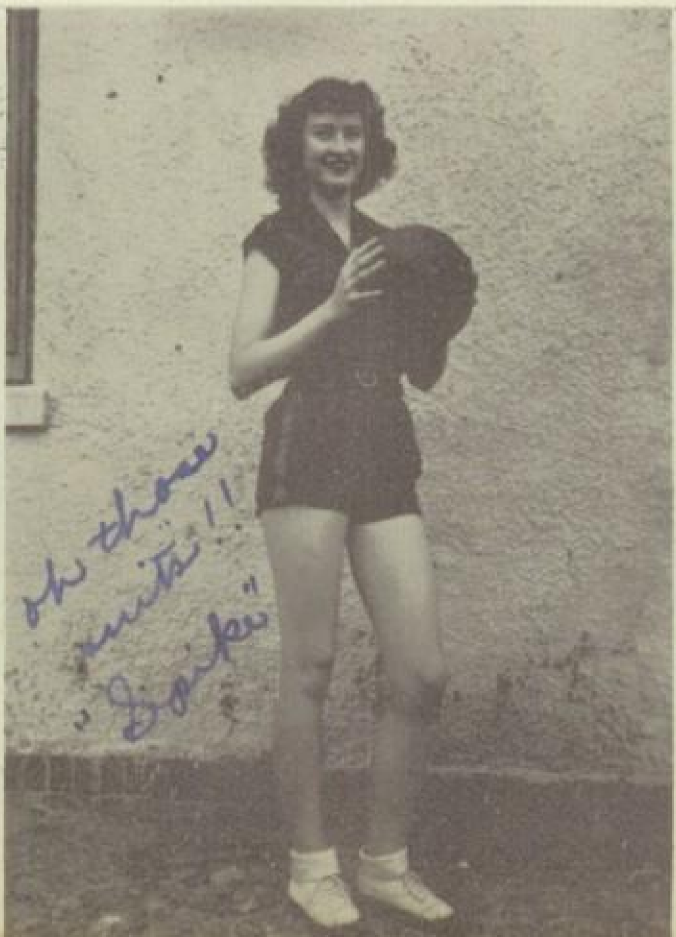

Betty Stamps
Guard

Norma Sneathen
Forward

Norma Sneathen

La Juan Ellis
Guard

I won't forget our basketball trips!! Fran

Frances Rowell
Guard

Back row: Coach Rice Dickey, Stamps, Jennings, Ellis, Nelson, Sneathen.

Front row: Campbell, Rowell, Smith, Davis, Sneathen, J.

1. At the Halloween Carnival. 2. Bob, you look as if you're tired of studying.3. She is too young to die. 4. "Sandy," you look uncomfortable. 5. "Blind Tom". 6. "Such a mess I have made in chemistry", Mary says. 7. We can't see you, Jeep. 8. Two freshman girls and a junior. 9. After a "slumberless" party. 10. Just looking. 11. Yum yum! 12. Acrobatic. 13. "I'm forever blowing bubbles". 14. Looks like Mammy Yokum! 15. Bobbed Hair. 16. Too many things are going on at once. 17. Women! 18. At Donna's party. 19. New T.N.T. club members. 20. Boo. 21. "Jitter-buging". 22. June. 23. Working out on Younger Field.

1. Cute Donna. 2. Busy teacher. 3. The after effects. 4. Bubbles. 5. The three musketeers. 6. Yea Ho. 7. The gal from the West. 8. Gene, shame on you for pestering. 9. Don't shoot. 10. Nita. 11. Swoon Bait. 12. Pete. 13. The pep squad mascot. 14. You don't say. 15. Peppy people. 16. The six stooges. 17. Dandy Dickey. 18. Bodiless. 19. Sun Grins. 20. "Wittle Ward"!

1. Juniors and seniors. 2. Learning to drive, H. G.? 3. A man that knows chemistry. 4. Been somewhere? 5. Let's yell. 6. Smile .7. The one and only "Betts". 8. Deformed. 9. "Mammy". 10. Gab. 11. Did you win? 12. Members of the J.U.C. 13. Kelly. 14. The "man on the street". 15. Office girl. 16. Giggles. 17. Where's Betty? 18. New hair style. 19. Just sitting. 20. A boy scout and Charles.

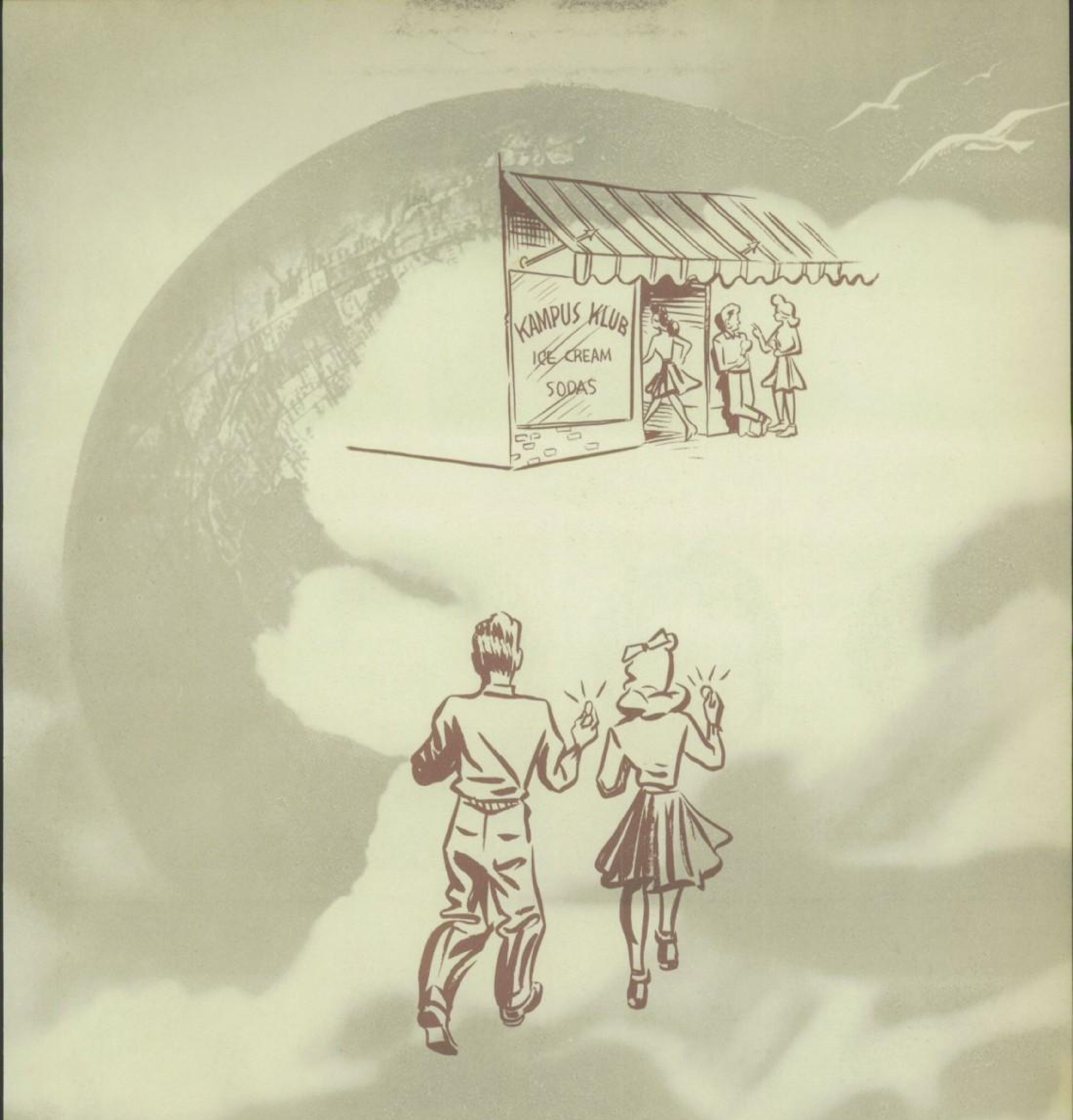

Elementary

FACULTY

Gorden Gatewood
Principal

Mrs. C. W. Rose
First Grade

Mrs. Guy Smith
Second Grade

Mrs. W. O. Lindmann
Second Grade

Mrs. Wilmith Carmickle
Second Grade

Mrs. Wesley Rice
Third Grade

Mrs. E. B. McAnelly
Third Grade

Mrs. H. L. Rose
Third Grade

Mrs. R. H. Wells
Fourth Grade

Mrs. Doyle Simpson
Fourth Grade

Mrs. B. R. Evans
Fifth Grade

Mrs. A. D. Gay
Fifth Grade

Mrs. De Lois Allen
Fifth Grade

Mrs. I. H. Turney
History

Mrs. Gorden Gatewood
Physical Education
Geography

Mrs. Beulah Henderson
Penmanship
Reading

Mrs. Kate Carson
Math

Mrs. Kate Massey
English

Mrs. S. T. Bryan
Choir

EIGHTH

Jennings, Bobby
President

Anderson, Kay
Arnold, Patty Jo
Blankenchip, Jo Veta
Briggs Dorothy
Secretary

Cagle, Richard
Childress, Don L.
Copeland, Wayne
Daniels, Billy Ray

Deurringer, Edna Earle
Elliott, Jealeta
Foust, Billy Gene
Franks, Nesta B.

Gay, Jeanette
Hayhurst, Betty Sue
Hickman, Anna Lee
Hutson, Wandie

Kincaid, Katy Ann
Lacey, Ronald
Martin, William
Mote, Eugene

GRADE

Null, Effie Jean

Palmer, Dolores
Parker, Lois
Pogue, Paul Ray
Porter, Patricia
Vice President

Pugh, Margaret
Rawlings, Marian
Richardson, Glenn
Rogers, Billy

Roper, Doris
Schulte, Mildred
Shelton, Paul
Simpson, Monette

Smith, Guy
Stamps, Garner
Stewart, Rheta
Thompson, Buel Lee

Tucker, Kenneth
Tucker, W. A.
Warren, Joe

SEVENTH

Bailey, Betty Jane
Baker, Larry
Barnes, Bette
Barnes, Patte
Beckman, Geneviene
Billington, Kenneth

Boydstun, Marilyn
Braly, Bobbie Ann
Byrnes, Jimmie
Cantrell, Jack
Caraway, Dora Mae
Chitty, Winona

Clark, Shirley
Dalluge, Clyde Wayne
Dustman, Ivy May
Ewing, Bobby
Franklin, Homer
Gales, J. C.

Gayler, Dan
Goodner, Nancy
Gould, Robert
Grantham, Barbara
Gunn, Johnnie
Hamilton, Charles

Hayhurst, Wesley
Hill, Mary Ann
Holloway, Estelle
Hulen, Peggy
Hutson, Coralyn
Hutson, Lavada

Jefferson, Quita Beth
Jenkins, Charlie
Love, Deryl
Love, Eugene
Luke, Dwane
Meadows, Carolyn

GRADE

Mills, Linda Sue
Mitchell, Beverly
Morgan, Sid
Mote, Joe Wood
McAnelly, Billy
McCasland, Roy Allan

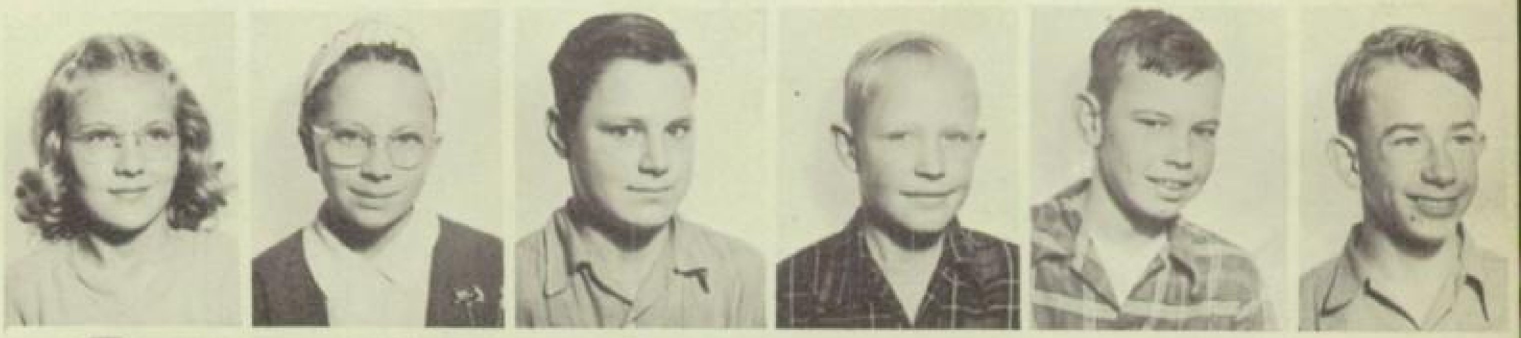

McCoy, Lester
Nelson, Jimmie
Nelson, J. Larry
Newby, Carlos
Nix, Barbara
Null, Albert

O'Neall, Don
Orr, Arleta
Pearson, Laura Lynn
Poage, Harold
Pruett, Larry
Sarchet, Charles

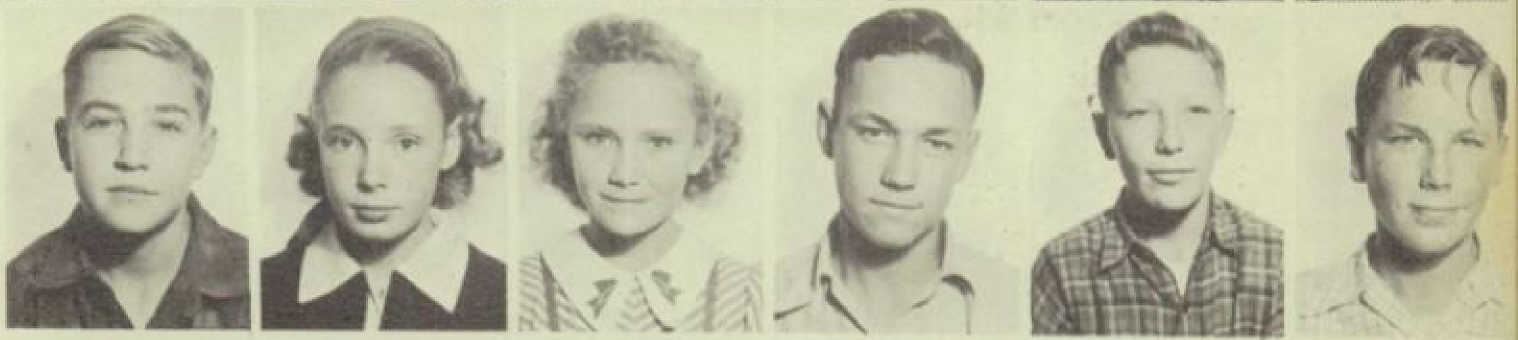

Shell, Dewayne
Shives, Billy
Stamps, Lee Ann
Talley, Carl
Terry, Terry
Timmons, Billy

Wayne, Larry
Wilkins, Dolly Jane
Vaughn, Elouise

SIXTH

Appleton, Jenny
Appleton, Timothy
Aycock, Robert Ray
Bailey, Eugene
Bell, Warren Lee
Berner, Bernice

Berry, Buddy
Bradley, Judith
Brown, Jennasue
Brown, Mary Jane
Caraway, Harold Ray
Chandler, Sylvia Lee

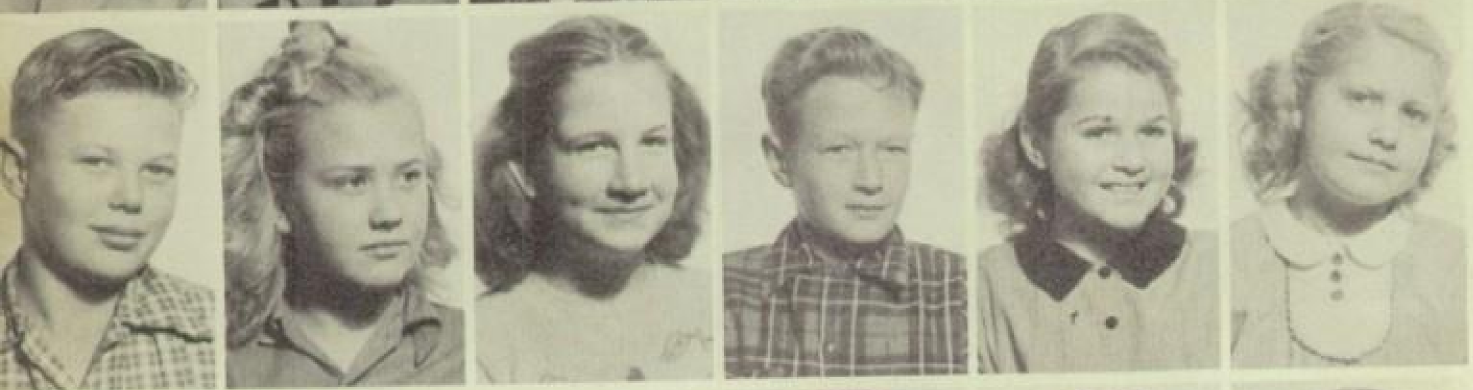

Chisum, Coy Dean
Clark, Rachel
Crawford, Ozella
Crowell, Kenneth Ray
Dalluge, Martha Sue
Davis, Shirley

Dickens, Pauline
Dietrick, Kenneth
Edwards, Loy
Epps, Bennie Rex
Franks, Neta June
Goss, Robert

Griffith, Mary Eliz.
Hale, J. T.
Hamner, Jean Ann
Hancock, Walton
Harrington, Johnny
Hayhurst, Jessie

Holligan, Paul
Hutson, Darwyn
Hutson, Dorothy
Hutto, Dolores
Jackson, Roy
Johnson, Glenda

GRADE

Kiker, Frank
Kirby, Maye
Leach, Joe Don
Lenker, Charlene
Love, Audrey
Martin, Leon

Massey, Elizabeth
McAnelly, Jo Ann
McMurry, Roger
Neal, Rita Joyce
Nix, Thelma
Noble, Benton

Padgett, Wanda
Parsons, Patricia
Pearson, Gerald
Perrin, Jimmie
Prather, David
Reeves, Dale

Rose, Juanelva
Schulte, Gerald
Smith, Donald
Speer, Donald Ray
Spilman, Betty
Stewart, Marilyn

Thompson, Joyce Gail
Tomlinson, Jimmie
Turnipseed, Doris
Whitsett, Charles
Whitten, Jon Ray
Wilson, Marilyn

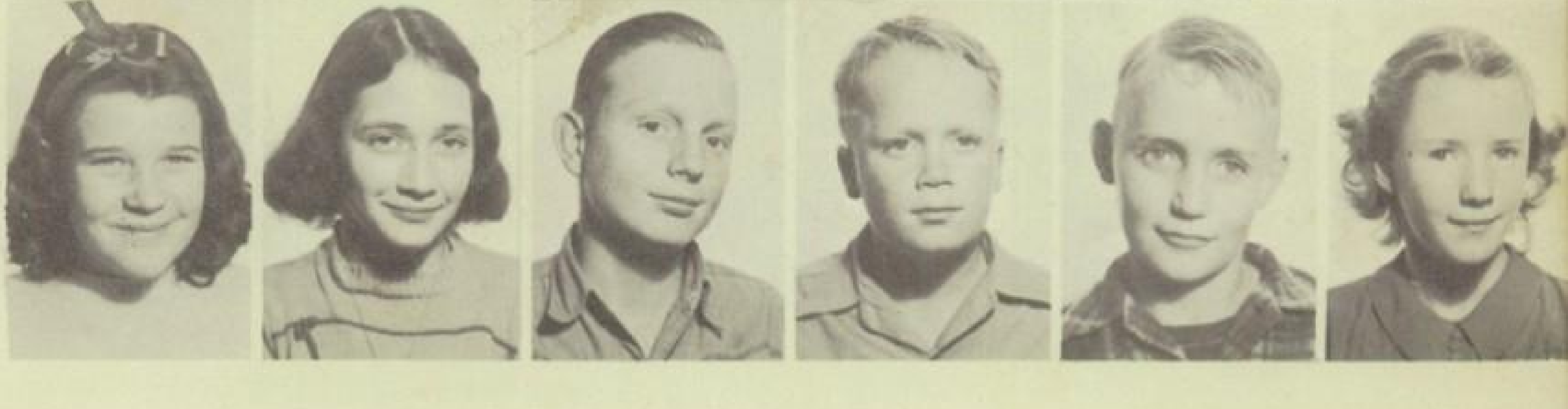

FIFTH GRADE — Teacher: Mrs. B. R. Evans

FIFTH GRADE — Teacher: Mrs. A. D. Gay

FIFTH GRADE — Teacher: Mrs. De Lois Allen

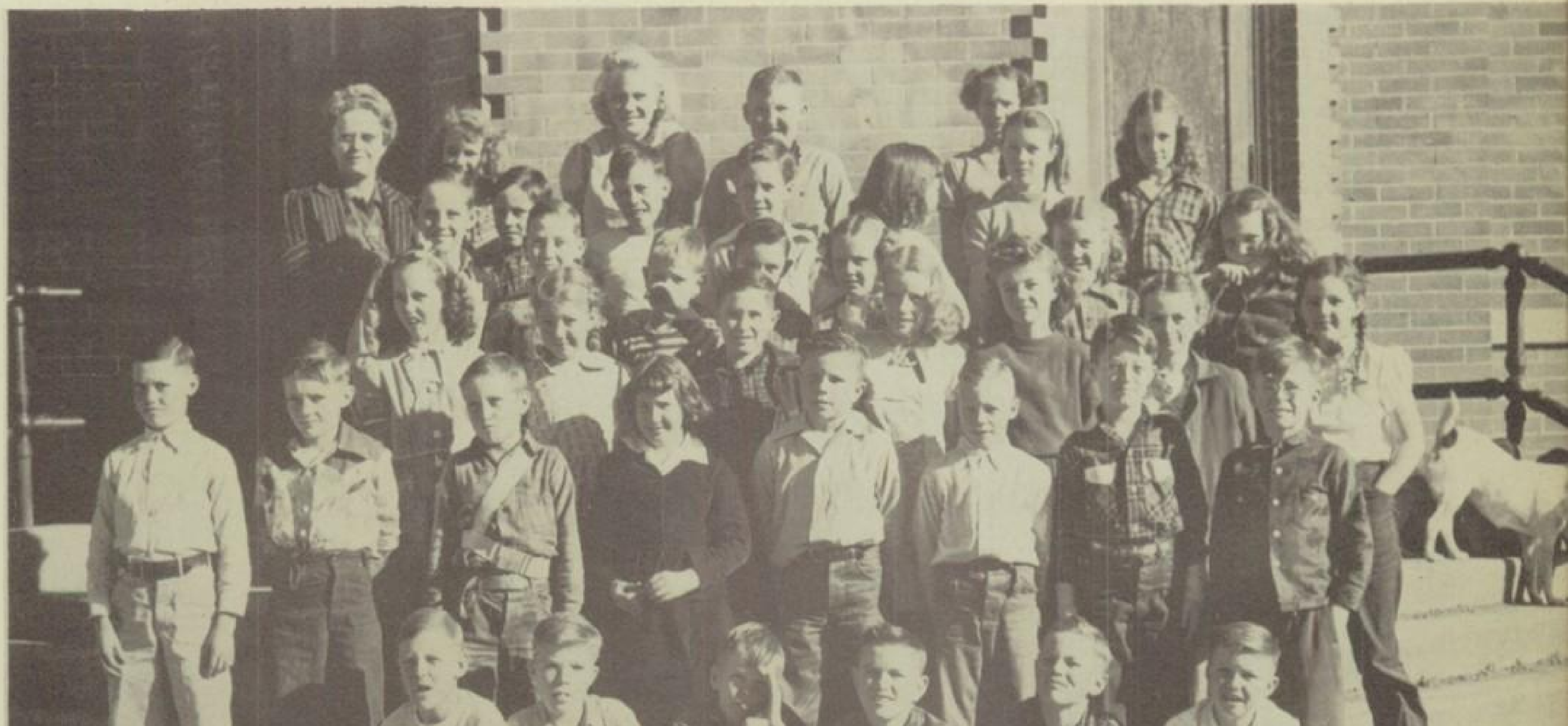

FOURTH GRADE — Teacher: Mrs. R. H. Wells

FOURTH GRADE Teacher: Mrs. Doyle Simpson

THIRD GRADE Teacher: Mrs. Wesley Rice

THIRD GRADE Teacher: Mrs. E. B. McAnelly

THIRD GRADE Teacher: Mrs. H. L. Rose

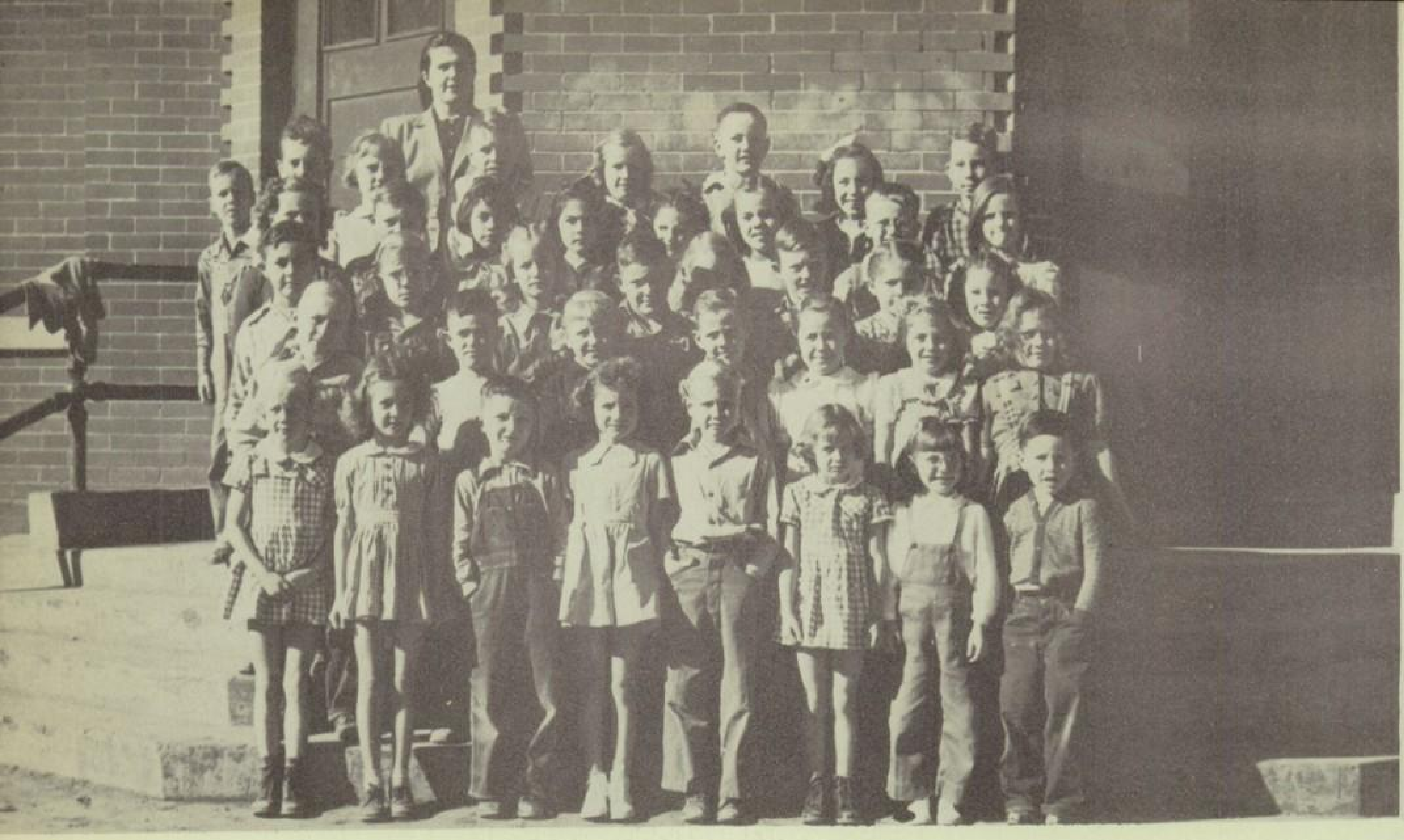

SECOND GRADE   Teacher: Mrs. Guy Smith

SECOND GRADE   Teacher: Mrs. W. O. Lindermann

SECOND GRADE Teacher: Mrs. Wilmith Carmickle

FIRST GRADE Teacher: Mrs. C. W. Rose

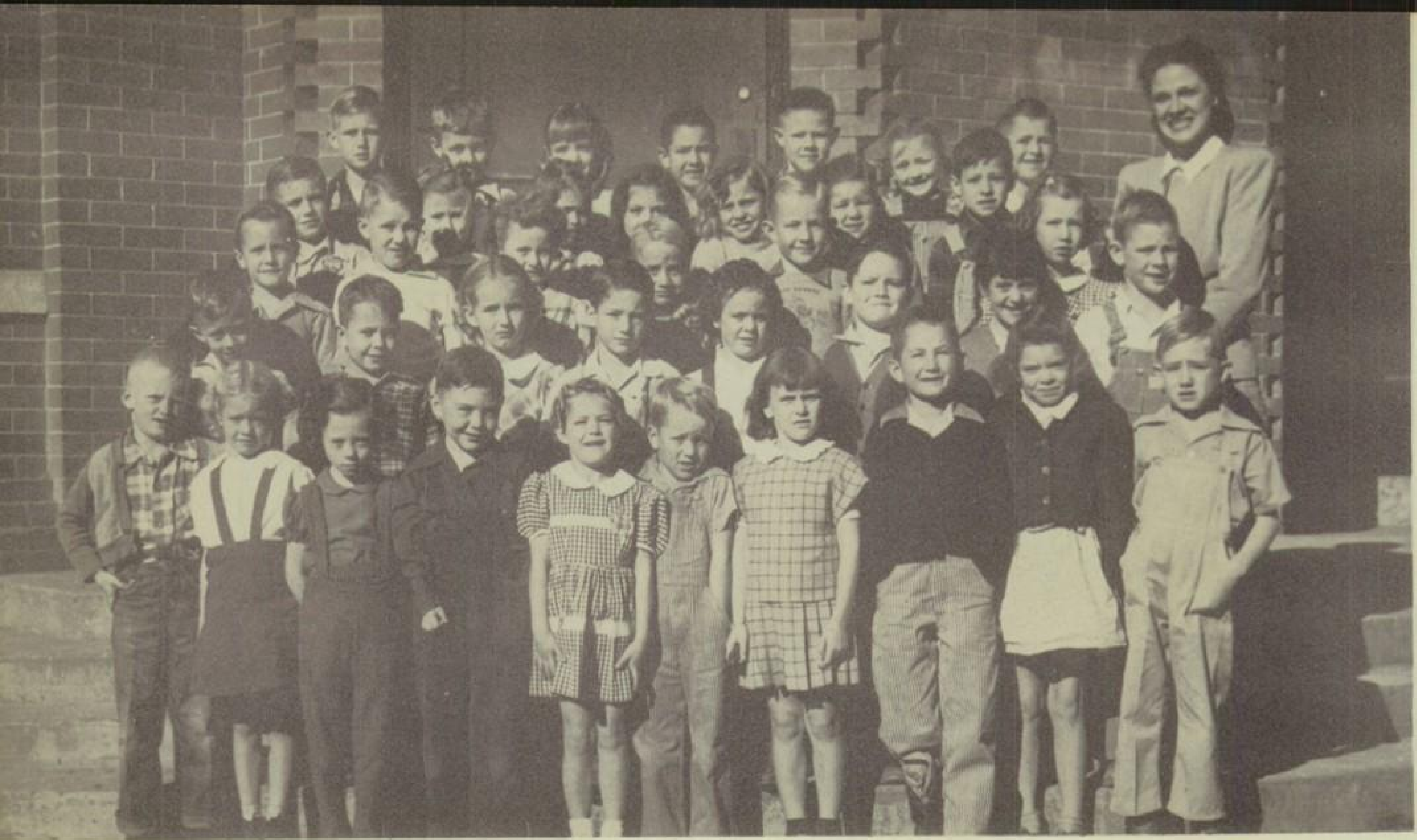

FIRST GRADE

Teacher: Mrs. John Brown

GRADE SCHOOL CHOIR

Director: Mrs. Sam T. Bryan

GRADE SCHOOL MUD-DAUBERS

HALLOWEEN-CARNIVAL FAVORITES

King
Paul
Stewart

Queen
Elizabeth
Massey

Advertisers

BEACHAM & BEACHAM
FINE
PHOTOGRAPHY
TULIA, TEXAS

SINCE 1919

FARMERS GRAIN CO.

STORAGE CAPACITY

275,000 BUSHELS

PHONE 15 LD PHONE 2

TULIA, TEXAS

COWAN GRAIN & SEED
CO. INC.

PHO. 133 TULIA, TEXAS

"*Cowan's Quality Seed*"

SELECTED CLEANED
TESTED

PHO 226

COOPER-HILL COMPANY

SEE THE NEW

INTERNATIONAL HARVESTER FREEZER

FOR YOUR OWN HOME.

SYMBOL OF SERVICE

INTERNATIONAL HARVESTER

McCORMICK-DEERING TRACTORS AND MACHINES • INTERNATIONAL TRUCKS

YOUR BUSINESS IS APPRECIATED

INTERNATIONAL

115-121 Broadway - Phone 212

TULIA TEXAS

LITTLE JOHN BROTHERS

"FINER FOODS"

EXTENDS TO THE CLASS OF 1948

EVERY GOOD WISH FOR THEIR

CONTINUED SUCCESS AND

HAPPINESS . . . .

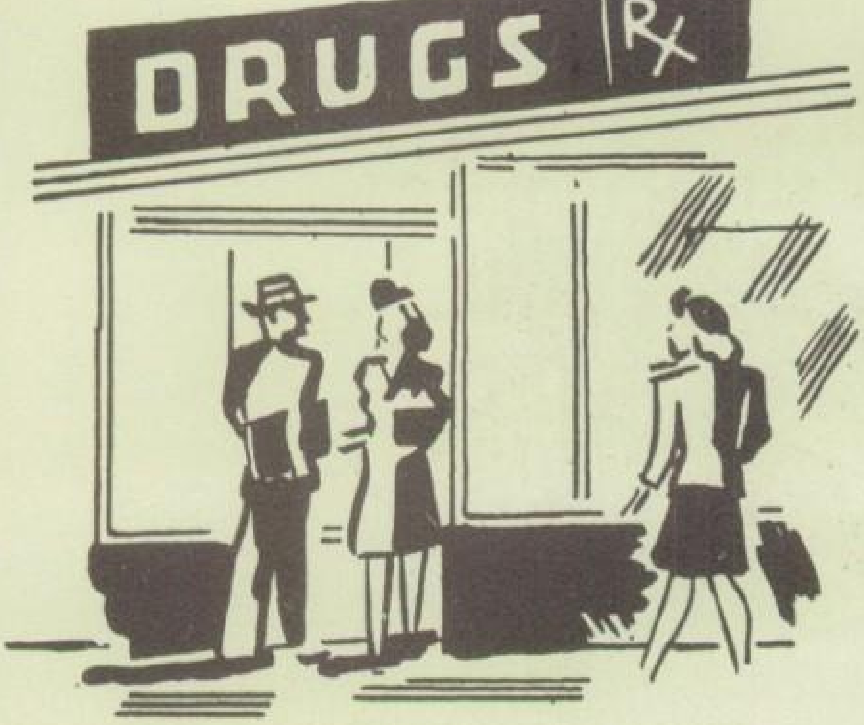

Your Health
IS OUR
BUSINESS

HEARD & JONES

WALGREEN AGENCY

PHONE 100 TULIA, TEXAS

TULIA WHEAT GROWERS

TULIA, TEXAS

DR. PEPPER BOTTLING CO.
TULIA, TEXAS

E. C. (TOOTIE) GOODMAN

Congratulations to the 1948 Senior Class
Of Tulia High School.

FIRST NATIONAL BANK

Continuous Service Since 1902

Tulia, Texas

Wallace Funeral Home
305 Broadway
Phone 52
Tulia, Texas

ICE FRUITS FEEDS

Griffith Produce

PHONE 58

GROCERIES MEATS VEGETABLES

LOVE BROS. OIL CO.

WHOLESALE - RETAIL PHONE 85

KELLY SPRINGFIELD TIRES

TO SERVE YOU BETTER HAS BEEN OUR DESIRE.

WE HAVE A LARGE MODERN BOX AND WITH PLEASURE

WE WILL GIVE IMMEDIATE ATTENTION TO YOUR ORDERS

THE GOLDEN RULE IS OUR CREED.

Tilia Floral

PHONE 83

MRS. OLETA BATES (Owner)

LET US TELL YOU WHAT'S WRONG—

APPLETON MOTOR CO.

DODGE
PLYMOUTH

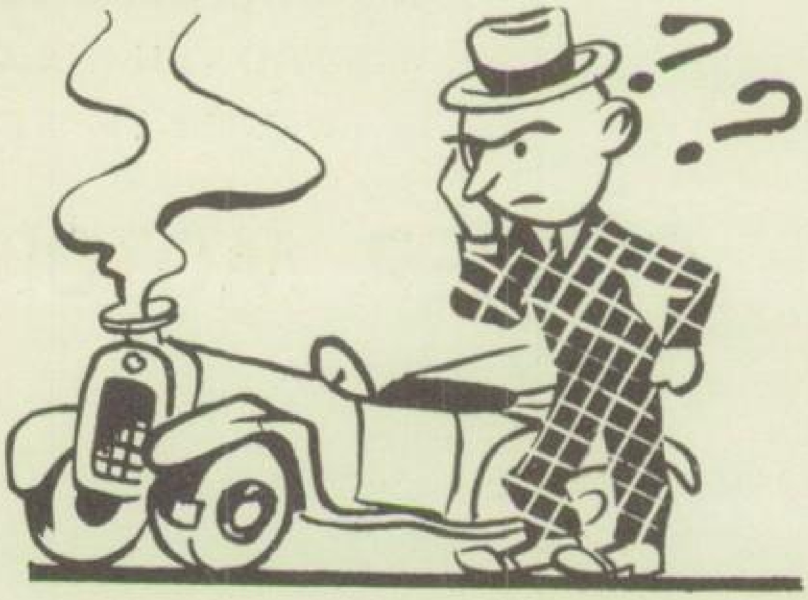

Ford Farming Headquarters

NORTHCUTT & WILKES

Phone 67

TULIA, TEXAS

GLEANER COMBINES AND ELECTRIC APPLIANCES

SEE US FOR

CHEVROLET OLDS FRIGIDAIRE

SALES AND SERVICE

BUICK & CADILLAC IRRIGATION MOTORS

WINTROATH IRRIGATION PUMPS

COMPLETE WELL SERVICE

CONNER MOTOR COMPANY

PHONE 235 TULIA

Flynt Jewelry Co.

FOR GIFTS THAT LAST

DIAMOND RINGS WATCHES

CITY

Drug Store

T. H. S. HANGOUT

Phone 92

Compliments of,

WILLSON & NICHOLS LUMBER CO.

Phone 210____________Tulia, Texas

PHONE NO. 286

HENRY TEUBEL
PRES. & MGR.

SWISHER CREAMERY

INC.

CREAMERY - CHEESE FACTORY
BUTTER AND CHEESE

CASH BUYERS OF CREAM AND MILK

TULIA, TEXAS

J. S. RIGGS
SECY. & TREAS.

BILLS BROS.
SERVICE STATION

100% INDEPENDENT WHOLESALE & RETAIL

GAS & OIL

Phone 9509 Tulia, Texas

CONGRATULATIONS TO THE

CLASS OF L948

State Cleaners

TULIA TEXAS

SPEND YOUR LEISURE

HOURS AT

"Grand Theater"

PHONE 9

FIRESTONE

TIRES

Compliments of

Goodman's Farm

SUPPLY

ALLIS CHALMERS MACHINERY

Delicious Foods

Hutto's Food Way

QUALITY MERCHANDISE PLUS

COURTEOUS SERVICE

K. RAMSEY

FURNITURE

TULIA, TEXAS

If in need of insurance
of any kind.

SEE

Tom Bagley

Phone 228

FORD SALES AND SERVICE

'There's a Ford in Your Future'

'There's a Future With Ford'

McCONNELL MOTOR CO.

Phone 300 Tulia, Texas

FOR FINE JEWELRY

Visit ....

Clower JEWELRY

Tulia, Texas

NOT NEW

its Blair's

Dry Cleaned Phone 56

THE TULIA HERALD

TULIA HIGH SCHOOL BOOSTERS

Publishers of The Tulia Hornet

Official High Schol

Official High School Newspaper

CARRUTH BATTERY & ELECTRIC SERVICE

UNITED SERVICE MOTORS
A NATIONAL ORGANIZATION

MAGNETOS, STARTERS and GENERATORS
Motor Tune-Up and Electric Motor Rewinding

PHONE 81 TULIA, TEXAS

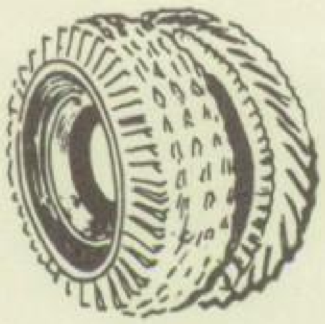

Swisher Tire

CONGRATULATIONS TO THE

CLASS OF '48

MUSICK PRODUCE

TULIA TEXAS

A.J. HARRIS & SONS LUMBERMEN

TULIA AND HART, TEXAS

APPRECIATES YOUR BUSINESS

PLEASE CALL ON US

Best Food IN TOWN

Wayne's Grocery

Compliments of

M.O. ELLIOTT INSURANCE

ALL TYPES OF INSURANCE

A.H. COOPER ELECTRIC

PHONE 27

DECCA, RCA VICTOR, AND

COLUMBIA RECORDS

Hair Creations of Fashion

Julia Beauty Salon

Phone 188

ALENE LESTA

VARIETY
Store
HEADQUARTERS FOR

QUALITY SCHOOL

SUPPLIES

5 & 10¢, $1.00 & UP
TOLIS

Duckells
GORCERY & MARKET

RED & WHITE

phone

110

Enjoy
Good Food

Tulia Cafe

We Feature

Only Advertised

Mdse.

Lavelle's-Inc.

Tulia, Texas

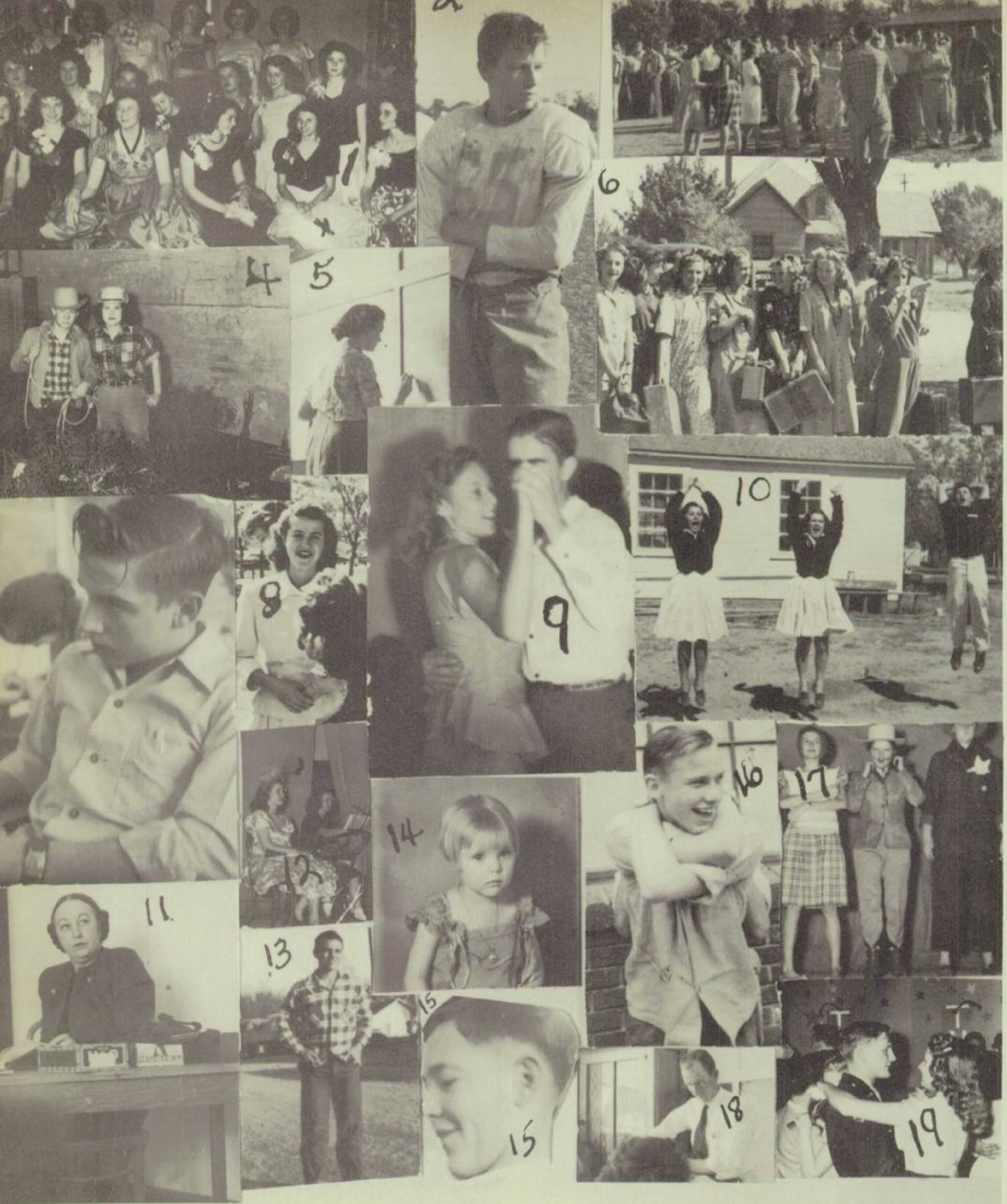

1. The T.N.T. club. 2. Keithie boy. 3. Fire Drill. 4. Yea "cow" folks. 5. Algebra. 6. Suitcases. 7. Think! 8. Elaine. 9. Is that you, Paul? 10. Wide mouths. 11. Selling something? 12. Fancy dresses. 13. "short, dark, and handsome". 14. Sueby. 15. "Part" low is right! 16. Poor Joe. 17. Little Nell. 18. "Press". 19. At the T.N.T. club party.

Dear La Juan,

Knowing you as been one of those better things of life; however, it would have been more exciting if you were in our dear ole class of '45. May life with hold all of the success and happiness for you, for you really deserve the best—

Jake.

Treasured Memories

Your yearbook is a store of treasured memories. The oft repeated thrill of recollection which accompanies each new search through its pages will many times repay you for the care and consideration which has gone into its creation.

We are publishing 1948 Annuals for more than 900 Colleges and High Schools. This patronage indicates a wealth of ideas and service which has no doubt made possible the long record of our school annual achievement.

THE TAYLOR PUBLISHING COMPANY

1505 Munger DALLAS, TEXAS P. O. Box 597

Dearest La Juan,
The school just isn't going to be the same without you next year along with everything else. We have had so many good times together Silverton for instance more fun. I have been with you so much this year that I'll feel lost without you next year.
If it hadn't of been for you I would never of met Joe Lynn and You know what that means to me, more than I could ever tell. I hope you never forget Canyon, Littlefield, or Lubbock and all the good times we have had in all those towns espicually Silverton. Always keep your sweet and loveable personality and I'm sure you will get what you want out of live. Thanks alot for all the swell things you have done for me, I'll never forget them.
I'll always love you.
Lou Ree Campbell
"Lukey"

Lots of Luck
to the best
pal a gal
could have.

Don't forget
D. N. T.
Club

Dearest L. Jaun,
Well looks like our basketball season together is over. But I want to tell you what a great little gal you are. I think you are the tops. Your basketball playing was really something you should be proud of. Don't forget us next year!

Love ya gals,
"Spike"

Dear L. Juan,
You've become one of my upperclassmen friends these last two years. Remember P.E last year and 5th period H.E. this year and all the good times we've had. Good luck. Will miss you!
Nina Cox

La Juan.
I'm glad that this is the end of school for us even if I don't make it. I think you are a swell girl and don't let anyone tell you different. If I can ever help you let me know. Remember the Senior trips and all the other fun we have had together. I hope we can still see each other a lot even after school is out. Lots of luck to a swell girl
Billy Cosby

Dear L. Juan,
You have been a swell friend. I wish you all the luck in the world. Best wishes to a very cute gal.
[illegible]

Excuse the
writing because
all is meant well
here's wish you
lots of luck.
Betty

Dear L. Juan,
Well here it is
the end of school, the
with invitations, and
trip to Carlsbad. I really
finally the Carlsbad [illegible] (you)
think the deal [illegible] tenderest
were a great help [illegible]
[illegible] remember [illegible] recently
[illegible] Carlsbad [illegible] never forget.
[illegible] Also [illegible] the [illegible]
[illegible] people [illegible] Jacks.
[illegible] love you
Betty

Dear L. Juan
I have enjoyed knowing
you very much. I think
you are just plain
beautiful. I hope you
have luck in everything
you do. a "Soph"
Bittye Kinder

Dearest "Juan"
I'm so glad that we are finally getting out of school, but gosh I hate to see us separate. We have been so close, shared each others problems, sorrows, and happiness, it just won't be the same. If only the few that have been together could stay, it would be wonderful. Remember all the "mean" things we've done and all the wonderful times the club used to have. La Juan, we can't ever drift completely apart – that would be horrible. I have never had such a wonderful ~~frie~~ friend. I know you will make the best of your ability as a wonderful person.

Love ya gobs,
Jo.

P.S. Be sure to come
see us

We'll al - wa
The
part,
We'll al - ways think of

GH SCHOOL ALMA MATER
T. H. S.
Tho days be storm - y
to us, tho we're far, far a -
- our T. H. S.
Merrell Hutto